Class LJ 75

Book .D39B5

PRESENTED BY

C. A. Flagg,
1 Aug '04.

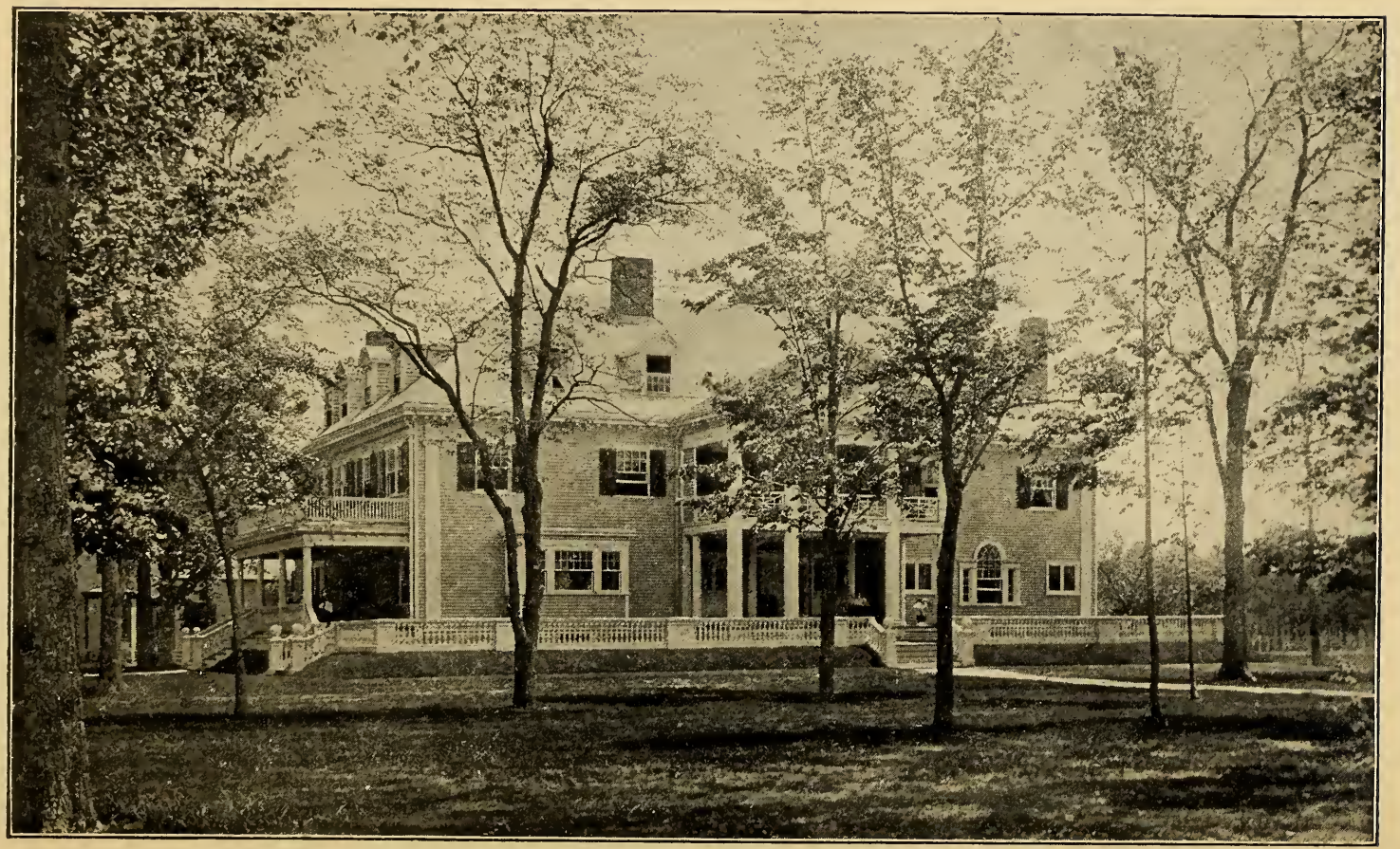

THE CHAPTER HOUSE.

THETA

OF

DELTA KAPPA EPSILON

THE STORY OF SIXTY YEARS 1844-1904

Being a Historical Sketch of the Chapter of the Δ K E Fraternity at Bowdoin College and Brief Biographies of its Members from its Establishment to Date

BY

JOHN CLAIR MINOT

Augusta, Maine:
Kennebec Journal Print,
1904

26.6
5751
Cat. Div.

LJ75
.D39 B5

P.
C. A. Flagg
1 Ag '04

Rec'd Aug. 3, 1904.

"Hail to our Brotherhood!
Bright is our Brotherhood!
Noble its aim!
Eyes beaming earnestly,
Hearts linked in unity,
And immortality
Guarding its name!"

PREFATORY NOTE

"Friends in fair and stormy weather,
Friends no ill can part,
Linked in love we grow together,
Ever friends at heart.

* * * * * *

"And the chain that stretches longer,
Over land and sea,
Binding faster, clasping stronger,
Is our **Δ K E.**"

In the spirit of these lines our Fraternity was founded and has grown. In that spirit I have collected upon the following pages some of the facts and figures that form the framework of the history of Theta Chapter of Delta Kappa Epsilon for the past sixty years, and have supplemented them with brief biographical sketches of its members. Fortunately the little volume goes into the hands of kindly critics, for it has many imperfections. The task of preparing it has been a labor of love, in which many alumni and undergraduate members have promptly and kindly answered the frequent calls I have made upon them, but the exactions of daily newspaper work have not allowed me the time I would gladly have spent upon it, and the subject itself is one with which it is difficult to

deal successfully. The real history of our Fraternity is engraved upon the hearts of its individual members, and woven with bright colors into the fabric of their lives; it is not something that can be written upon paper. For each man the history is different; for all it is perfect and precious and something to be cherished while memory counts over its richest treasures.

There are only a few things which the historian may deal with and dwell upon, and I hope that as these appear upon the following pages they will be of interest to all my fellow members—the "Delta Kaps" of an earlier generation whose heads, but not whose hearts, the frosts of years have touched, and the "Dekes" of later times in whose possession still remains that wonderful thing called youth. I hope that this volume may strengthen the bonds of our brotherhood; that its story of the early years, and the life record of our members may be an inspiration to those who are to follow us, and that it may bear a message of love and loyalty from Theta to the sister Chapters of our great Fraternity.

JOHN CLAIR MINOT.

AUGUSTA, MAINE, June 1, 1904.

CONTENTS

	PAGE
Two Men from Yale	12
Institution of Theta Chapter	13
Charter Members	16
The First Year	19
Story of the Pins	22
Establishment of Xi Chapter	24
Early Incidents	29
Our Honorary Members	33
Early Correspondence	37
Theta in the Civil War	49
Conventions Held with Theta	55
Our Sister Fraternities	63
Two Deaths in the Androscoggin	69
Three Names Blotted Out	71
Semi-Centennial Celebration	72
The Halls of Theta	77
Chapter House Movement	82
The House a Reality	91
Kinship Within the Chapter	95
Some of the Prizes and Honors	97
A Few Figures	105
Catalogue of Members	111

ILLUSTRATIONS

	PAGE
The Chapter House, *Frontispiece.*	
The Chapter Coat of Arms	11
Hawthorne's Letter Accepting Honorary Membership	34
South Appleton Hall	85
The Undergraduate Members, April, 1904	97

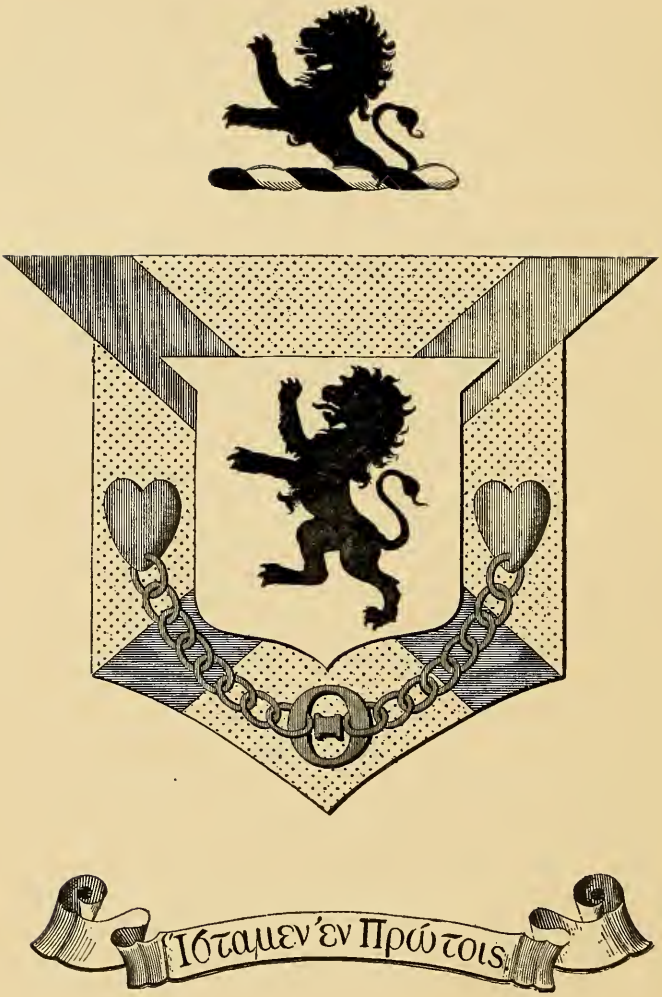

THE CHAPTER COAT OF ARMS.

THETA OF DELTA KAPPA EPSILON

1844—1904

THETA CHAPTER of the Delta Kappa Epsilon Fraternity was established at Bowdoin College in the Fall of 1844. The story of its founding begins in a correspondence between John S. H. Fogg, Bowdoin, '46, and Elisha B. Shapleigh, Yale, '46. Both of these young men were natives of Eliot, Maine, and had together prepared for college in the old academy of that town. The latter, when a Junior at Yale, became one of the fifteen members of his class who founded the Delta Kappa Epsilon Fraternity in June, 1844. That he should write all about this important event to his friend Fogg, at Bowdoin, was the most natural thing in the world; and that the latter, with his little circle of closest friends, should catch the spirit of the movement, followed as naturally. The letters which passed between them have not been preserved, but we know that there was such a correspondence and that as its result, Shapleigh and one of his associates, Edward G. Bartlett, whose home was in Portsmouth,

N. H., arranged for an early visit to Fogg at Brunswick.

This visit was made in the first week of September, 1844. Bowdoin was then the victim of a summer term, with the end—and the Commencement, too—coming in September; and the Yale men seized a time when vacation at their own institution coincided with term time at Bowdoin, to come to Brunswick in furtherance of the matter which Shapleigh and Fogg had already discussed by letter. They travelled from Portsmouth to Brunswick by team, taking two days for the trip. On the first day they came as far as Portland, stopping for dinner at a famous old half-way hostelry, and passing through Kennebunk, Old Orchard and other little hamlets, long since grown into famous summer resorts. On the next day they completed their journey, and with the arrival on Bowdoin's campus of these two Yale men, filled with the mystery and importance of their errand, and wearing upon their waistcoats a Fraternity pin for the first time seen in Brunswick, began the tangible history of Theta Chapter of Δ K E.

TWO MEN FROM YALE.

The object of this visit was not long to be kept a secret in the little College community. Prof. Packard, who was Shapleigh's cousin, received the young men with decided coolness, for the Faculty did not look with approval upon a new secret Fraternity—or upon the two recently established in the College, for that matter—and was carried so far by his feeling that he

refused Bartlett an invitation to a party he was about to give. Upon this, Shapleigh also declined to attend, and the two spent the evening in consultation with some of the proposed charter members. It cannot now be told where this consultation, and those which followed it in the next few days and evenings, were held. It is possible they were at the home of William F. Jackson, '46, since it was there that the formal organizaton of the Chapter was effected, two months later. The record of those preliminary meetings was never written, and the hands that could have written it have long since crumbled to dust. It is certain that the two Yale Juniors had a good time, and departed for their homes most favorably impressed with the Bowdoin men. A letter written by Bartlett, forty years later, bears witness to these facts, though there is no need of such evidence in view of the promptness with which the charter was granted when it was petitioned for, after the vacation.

INSTITUTION OF THETA CHAPTER.

Although Theta Chapter of the Delta Kappa Epsilon Fraternity had its origin in the visit of Shapleigh and Bartlett to Brunswick during the Commencement season of 1844, it dates its actual existence as an organized body from Wednesday evening, November 6, 1844. It is true that November 1, 1844, is the date upon the faded parchment charter which has had a place of honor in the Chapter hall all these sixty years, yet November 6 was the date when the eleven charter members met for organization and were initi-

ated by Thomas D. Sherwood, the delegate from the Mother Chapter, Phi, at Yale, who came to Brunswick for that purpose.

After the vacation was over and the Bowdoin students had settled down to the work of another college year, Fogg wrote to his friend Shapleigh at Yale. The reply is still sacredly preserved in the archives of Theta Chapter. It is dated October 17, 1844, and says: "I received your letter of the 14th, yesterday, and last evening laid it before the Society. Our secretary will inform you of our proceedings." Written upon the same sheet is a long letter from the secretary, Edward G. Bartlett, which refers to the letter received from Fogg as one whose object "appeared to be to ascertain whether or not you could obtain a Chapter of the Δ K E Society, Yale College." It goes on to express the willingness of the Yale Chapter to grant such a new Chapter, provided the petitioners at Bowdoin become an organized body, pledging themselves to be true to the secrets of Δ K E and to do all in their power to advance its interests. The writer also inquires particularly as to "the prospects of perpetuating such a Society at Bowdoin, as we should be unwilling to have any Branch of Δ K E. expire ingloriously." He then adds. "If you should conclude to become a part of us, and we feel assured that you will, we cordially invite any one of your number you may choose to send, to visit us and be regularly initiated," etc.

This letter, being an official one on behalf of the Phi Chapter, is in a somewhat formal style and has no

reference to the visit of the writer to Bowdoin, two months earlier. From its contents it is certain that it was the first communication received at Bowdoin from Yale relative to the establishment of a Chapter of Δ K E, if we except the personal letters which had passed between Shapleigh and Fogg, previous to the former's visit to Brunswick. The letter makes it equally plain that the establishment of a Chapter at Bowdoin was favorably considered by the Mother Chapter on the evening of Wednesday, October 16, 1844, when the letter of Fogg to Shapleigh, written October 14, was laid before it and discussed, with its request given the personal endorsement of Shapleigh and Bartlett.

The answer to this letter must have been both prompt and satisfactory, for under date of October 30 another letter was sent from Yale to Bowdoin. This was addressed to F. L. Knight, '46, and was signed by A. Everett Stetson. It stated that the request for a Chapter of Δ K E at Bowdoin had been granted and that T. D. Sherwood had been delegated to go to Brunswick, the following week to install the Chapter. Mr. Sherwood arrived in due time, and on Wednesday evening, November 6, 1844, he met the prospective members at the room of W. F. Jackson, '46, and initiated them into Δ K E. That the initiation ceremonies of today differ in some of their details from those performed on that memorable evening, need hardly be stated.

The eleven charter members of the Chapter were Lewis Goodrich and William Gates Dunlap of the

class of 1845, and Levi Loring Bradbury, Thornton Cutts Emery, Charles Henry Emerson, John Samuel Hill Fogg, Stephen Abbott Holt, William Francis Jackson, Francis Lafayette Knight, James Brown Thornton, and George Barnard Upham of the class of 1846. The Chapter was organized with the choice of Goodrich, president; Dunlap, vice president; Fogg, secretary; Jackson, corresponding secretary, and Emery, treasurer; while Dunlap and Knight were chosen to deliver the oration and poem at the next election of officers. A tax of $1.50 was assessed on each member as an initiation fee. It was voted that it be left with the Yale Chapter to name the new Chapter, and it was not until August of the following year that it was notified that it was to be known as the Theta Chapter. At that first meeting it was also voted that instead of the word "YALE" under the scroll on the pin,—or "badge" as it was then called,—there be inscribed the letters "BOWD." This odd abbreviation of the name of the College actually appeared upon the pins until 1851 and then for twenty years or more they bore the full word "BOWDOIN." Jackson, Knight and Upham were chosen a committee to secure pins for the members and also to engage a suitable room as a meeting place.

CHARTER MEMBERS.

The eleven charter members of the Chapter, two Seniors and nine Juniors, were beyond question among the strongest men of the College at that time. They came of good families, were sound scholars and were active in undergraduate affairs. The early records and corre-

spondence show how earnestly and loyally they devoted themselves to the welfare of the Fraternity, and with what thoroughness and care they laid the firm foundation upon which have been built sixty years of uninterrupted progress and prosperity. There were obstacles to overcome, but nothing daunted them. They were made of sturdy stuff, those Dekes of old, and the heritage of their invincible spirit has been an inspiration to the generations that have followed them.

Lewis Goodrich, who was older than any of his associates, was the head of the new Chapter, and his name is the only one which appears upon the charter, the others being grouped as his "associates." In later years he gave his two sons to Δ K E, both being members of the Sigma Chapter at Amherst. He spent his life in the Congregational ministry. Shortly before his death, which occurred in 1898, he wrote to the Chapter and sent it his picture which now hangs in the Chapter hall. The other charter member from the Senior class, William Gates Dunlap, was a member of the famous Dunlap family of Brunswick. After graduation he engaged in trade in Hawaii. He died in Olympia, Washington, in 1862.

Three others of the charter members also died in the far West. They were Bradbury, a lawyer, who died in Montgomery, Texas, in 1860, being the first of the charter members to die; Emery, who was the only one of the eleven who did not remain to graduate, who died in California; and Emerson, a Congregational clergyman, who died in Seattle, Washington, in 1902. The last named was the last survivor of the charter mem-

bers, and for fifty-eight years he maintained the warmest interest in the Chapter and the Fraternity in general. He wrote frequently to the Chapter and kept closely in touch with its affairs. Only a few months before his death, being then eighty-four years of age, he wrote a long letter to the Chapter, congratulating it upon its beautiful new house and expressing his regret that he would never see it. The photograph of himself which he sent at that time is a treasured relic in the house.

Three became physicians, Jackson, Fogg and Upham, and all enjoyed long years of usefulness among men. Jackson died in Boston in 1879; Fogg in Boston in 1893; and Upham in Yonkers, N. Y., in 1889. Upham was the only one of the charter members who was not a native of Maine. Fogg was really the leader in the establishment of the Chapter, for it was through his acquaintance with Shapleigh of Yale that the suggestion of a Chapter of Δ K E at Bowdoin was first made, and he opened the correspondence which brought about the desired result. He was also one of the delegates, Jackson being the other, sent to organize and initiate the Chapter at Waterville, and he was prominent in the correspondence which resulted in the establishment of Sigma Chapter at Amherst. His interest in the Fraternity was unabated to the end. His son was a member of the Alpha Chapter at Harvard in the class of '73. In the closing years of his life, when he was helpless with paralysis, he found diversion in making one of the best collections of autographs in America. This collection, valued at $25,000, he bequeathed to the Maine Historical Society. Like

his friend Shapleigh, he represented one of Eliot's best old families, and for his benefactions his native town will always hold him in grateful remembrance.

The remaining three, like Goodrich and Emerson, did faithful service in the Christian ministry. Knight, who ranked highest in scholarship among the eleven, died in Washington, D. C., in 1876; Holt, who gave up the ministry and became a prosperous merchant, died in Boston in 1895; and Thornton at Scarboro in 1888, being the only one of the eleven to end his days in the State where ten of them were born. It is worth noting that it was for Holt's use that Elijah Kellogg, then a young pastor at Harpswell and a warm personal friend of Holt, wrote his immortal declamation "Regulus to the Carthaginians." This was declaimed by Holt at the Junior Prize Speaking, August 25, 1845, winning the first prize.

THE FIRST YEAR.

The first meeting of Theta Chapter, November 6, 1844, was held, as has been said, in the room of W. F. Jackson, '46. This room was at the home of his parents in Brunswick. The two subsequent meetings which were held that term were also held here, and then the Chapter met in the hall, or "room" as it is always called in the records, which the committee had secured for the purpose. This room was engaged of "Mr. Cushing" so the records state, but its location cannot now be learned. It was occupied only until August, 1846, when a larger hall, with commodious anterooms, on the third floor of the old Dunlap Block on Maine Street, a building since replaced by the new Dunlap

Block, was engaged for the same rental, $20 per annum. This continued to be the meeting place of the chapter for twenty years. The room first engaged was fitted up at an expense of $28.03, of which $17 was paid for chairs, $6.75 for a stove, $2.50 for lamps, 33 cents for a mat, 20 cents for a "lamp feeder," and 95 cents for postage. Later the luxury of a desk was added, "similar to that in Odd Fellows' hall."

The meeting place of the Chapter in those early years was kept a profound secret from the world in general and from the other Fraternities in the College in particular, and the members were accustomed to go to it singly and by devious routes on the evenings when meetings were held. In the early years the meetings were held once in two weeks on Monday evenings, though special meetings were often called as circumstances demanded. The regard in which attendance at meetings was held is shown by the fact that for many years a fine of 25 cents was imposed for each absence for which a good excuse was not presented, and the names of absent members were recorded in the minutes of each meeting.

Theta Chapter began its existence with a membership of eleven, but this was quickly increased. At the same meeting when the Chapter was organized, November 6, 1844, three members of the class of '47, then Sophomores, were elected to membership, Jonathan Greenleaf Eveleth, Samuel Wesley Hatch and Charles Henry Wheeler; and at the second meeting, November 11, Napoleon Bonapart Ward, of the same class, was added to the number. These four students

were initiated on the following evening, November 12; or, in the words of the record, "having taken the affirmation of secrecy, received the right hand of fellowship from the Fraternity and signed the constitution, were constituted brethren by our mystic band." This first initiation took place in the room of Jackson where the earlier meetings had been held. It was the last regular meeting held there, though special meetings were occasionally held there through the following year.

No members were added during the following Winter months, but, April 7, 1845, Anson Gancello Stinchfield, '47, was initiated. Early in the Summer term, July 14, six more members were admitted. They were Isaac Stevens Metcalf, '47, and Isaac Winslow Case, Edmund Hayes, Samuel Fisher Humphrey, Lafayette Grover, and Eliphalet Franklin Packard, all from the class of '48. This raised the membership of the Chapter to twenty-two, but as the constitution then provided that the number of members in a Chapter should at no time exceed eighteen and should ordinarily be only fifteen, the Chapter had passed a by-law, June 16, with the somewhat remarkable provision that no person should be regarded as a "constitutional member" until the last term of Sophomore year. This resulted in a peculiar state of affairs within the Chapter which was relieved, however, when the Mother Chapter in October, 1845, agreed to a change in the constitution making the limit twenty-two members instead of eighteen. At the first Convention of the Fraternity, held at Yale, December 23, 1846, the

clause limiting the membership of a Chapter was stricken from the constitution.

With the membership of Theta at twenty-two when the end of the first college year was reached, it sustained its first loss in the graduation of Goodrich and Dunlap and the withdrawal of Emery from College on account of ill health.

STORY OF THE PINS.

There is an interesting story connected with the manner in which the existence of Theta of Δ K E was first made known to the other students at Bowdoin. It was the purpose of the founders to keep the existence of the Chapter a secret until the beginning of the Spring term when they proposed to appear in public for the first time wearing their pins. A vote to this effect was passed at the first meeting. But the secret came out in the most unexpected manner through the ordering of the pins from the New Haven jewellers who had made those for Phi Chapter at Yale. The letter was sent to Dury & Peck, booksellers, instead of to Brown & Kirby, jewellers, the mistake being that of Sherwood who gave the Bowdoin men the wrong address. Dury & Peck could not understand its contents, but seeing that it concerned jewellry they took it to Brown & Kirby who occupied a neighboring store. This firm, finding Sherwood's name in it, sent it to his room in the Yale yard to get more information on the mysterious commission which it contained.

Sherwood happened to be out, but his roommate was in, and that young man was a member of Psi Upsilon. The open letter was left there to await Sherwood's

return, and the roommate, forgetting certain ethical principles with which, as a Yale Junior, he was presumably acquainted, proceeded to read it. It is easy to imagine his amazement at its contents. The new society, which, though less than six months old, was proving a worthy rival of the two older societies at Yale, had become more than a local affair and had entered the world of intercollegiate Greek-letter Fraternities by establishing a Chapter at Bowdoin! Possibly, as this intelligence dawned upon him, there flashed across his mind visions of the coming years with Δ K E the greatest and strongest of them all, standing the acknowledged head of college Fraternities. But whatever else he thought of, he did not think to tell Sherwood that he had read the letter, and he lost no time in informing his Psi Upsilon brethren of his startling discovery. They in turn hurried a letter off to Kappa Chapter of Psi Upsilon at Bowdoin, and this communication is understood to have been the first intimation to others at the College that Δ K E was in existence at Bowdoin, though it had certainly been suspected that a movement for a Chapter was on foot.

The matter of the pins was straightened out in due time and they arrived early in March, 1845; and although their appearance did not cause the surprise that had been hoped for, they were worn with none the less pride. And from that day to this, the diamond bearing "the stars and scroll and the mystic letters three" has been proudly and worthily worn by the sons

of Theta, both on old Bowdoin's campus and throughout the length and breadth of the land.

ESTABLISHMENT OF XI CHAPTER.

One of the first important things which Theta of Δ K E proceeded to do as soon as it was firmly established was to take steps toward forming a Chapter of the Fraternity at Colby—then Waterville—College. A search of the records and correspondence of that period brings out the curious fact, however, that the Chapter at Waterville is not so old by a year as it is commonly credited with being. The General Catalogue of the Fraternity states that the Chapter was chartered June 25, 1845, and that, to be sure, is the date which the charter bears. The Chapter even celebrated its semi-centennial during the Commencement week of June, 1895, with public exercises which included a history, an oration and a poem by distinguished alumni, and a splendid gathering of its loyal members from far and near.

But in the interests of historical accuracy it should be stated that Xi Chapter was not established, nor, in fact, petitioned for, until June, 1846, a fact which is easily enough demonstrated. The mistake doubtless arose from a mistake in dating the charter. This document was not made out and given to the Chapter until the convention which was held at Yale, December 23, 1846, and in filling in the date somebody blundered and wrote "1845" instead of "1846." If the mistake was noticed it was never corrected; and as years passed by and few bothered to make themselves familiar with

the early records, it was natural that the date borne by the charter was accepted without question.

Among the old letters filed away in the archives of Theta, the first referring to a proposition to establish a Chapter at Waterville is one from J. G. Eveleth, '47, who was teaching in Lisbon, to W. F. Jackson, '46. It is dated October 11, 1845, and states that the writer has communicated with Hatch at Waterville, "who, you know, is a good scholar and a good fellow,"—showing the early Δ K E ideal,—in the matter of introducing a Chapter at Waterville; and that "Hatch has talked it over with some of the best fellows in Waterville who highly approve of the plan and will take hold with heart and hand." Eveleth goes on to say that no society has yet been established there and the time is favorable if prompt action is taken.

The next letter is one to Jackson from Hatch, under date of October 29, 1845. Hatch was teaching in Sidney, but had visited Waterville after hearing from Eveleth and writes that he "disclosed the affair with due caution," with the result that "there are now six of us in the arrangement"—Drummond, Starkey, True, Ware, Palmer and himself. "We think it best, if a Chapter is to be established at Waterville. that it be done as soon as practicable. If six of us are not enough to be united, we will have more forthwith." This letter was followed November 6, 1845—when Theta was exactly one year old,—by one to Jackson from Josiah H. Drummond who confined himself mainly to overcoming the fears of the Bowdoin men that Faculty opposition would endanger the success of

a Chapter in Waterville. He said that the article in the college laws forbidding secret societies was aimed at "rowdy societies which formerly prevailed to such a degree at Waterville, and did not have in view such societies as Δ K E. We are willing to take the risk. I think the Faculty is not so blinded as not to allow such a society. I think I know they have the interests of the college too much at heart to put us down." He did not think it was necessary to petition the college overseers, as had evidently been suggested in Jackson's letter, and signed himself "yours in the anticipation of a close bond of brotherhood."

While this correspondence was going on, the Phi Chapter had been communicated with on the subject by the members of Theta. At first the answer was unfavorable. Under date of November 14, 1845, Thomas Y. Simmons of the Yale Chapter wrote: "Our Branch is of the opinion that it would not be productive of any benefit to the Fraternity, and would prefer it not being put into effect." Then more persuasive letters were sent from Brunswick to New Haven and the corresponding secretary of Phi wrote, January 7, 1846: "We have reconsidered our decision regarding the establishment of a Branch at Waterville, and upon your representation of the advantages have passed a resolution authorizing you to found a Branch there."

This letter reached Brunswick during the long Winter vacation which then prevailed and it was not until the evening of Wednesday, February 25, 1846, that it was read to the members of Theta in meeting assembled. The matter was discussed and it was

voted to defer action until a later meeting. The records of the Chapter do not mention the subject again until we come to those of May 14 when there is this important entry: "The question of establishing a Chapter of the Society at Waterville was then discussed, and on motion of Hawkins it was voted to establish a Chapter there, provided that matters shall appear favorable. Metcalf and Hayes were chosen a committee to visit Waterville in the vacation and make arrangements about the affair." The visit was made, and doubtless matters appeared favorable, for at the first meeting of the Summer term, June 17, 1846, Jackson and Fogg were appointed a committee to go to Waterville and establish a Chapter, the cautious clause "if practicable" being added to their instructions.

In the meantime urgent letters had been coming from Waterville. Hatch wrote, May 16, that he was anxious to know of the conclusion reached regarding a Chapter at Waterville. He said: "There is an influence here in favor of Psi Upsilon. There is considerable said about forming a Chapter of that here, and we can give no answer to those wishing us to enter the scheme with them until we have an answer as to the Δ K E." On June 8, Drummond wrote a letter of much the same tenor, mentioning also his earnest desire that the Chapter be formed as soon as possible, since he and one other of the prospective members would graduate, two months later. He also dwelt upon the efforts of Psi Upsilon to get into the college first, and expressed the fear that some of "our fellows" might get tired of waiting and join that.

This letter was followed by the formal petition for a Chapter at Waterville. It is dated June 22, 1846, is addressed "To the President and other Officers and Brethren of the Δ K E Society, Theta Chap., Bowd. Coll.," and is signed by George R. Starkey, (in whose copperplate chirography the petition is drawn), Josiah H. Drummond, David S. True, Henry I. Ware, Horatio Q. Butterfield, Ephriam W. Young, G. M. D. L. Palmer, and Walter M. Hatch.

Upon receipt of this petition, and spurred to prompt and decisive action by the warning of Psi Upsilon's attempt to get ahead of them, Jackson and Fogg, as authorized by the Chapter proceeded to Waterville, and on the evening of Thursday, June 25, 1846, initiated the petitioners into the mysteries of Δ K E and instituted the Chapter. The meeting was held in No. 27, North College, since destroyed by fire. Three men were initiated who were not among the petitioners, Stephen L. Bowler, Alexander Gamble and Benjamin W. Dean; while two of the petitioners, Palmer and True, were not present and were initiated by the Chapter a little later. In the records of Theta for the meeting of July 8, 1846, appears this entry: "The committee chosen to establish a Chapter of the Society at Waterville College then reported that they visited Waterville for that purpose and initiated nine members of that college into the fellowship of Delta Kappa Epsilon."

Thus was born Xi of Δ K E, the pioneer in the Fraternity system at Colby, and always since its establishment a strong and loyal Chapter of our great

brotherhood. It was the fourth Chapter of Δ K E, Zeta at Princeton, established in August, 1845, being the third. The relations between Theta and Xi have always been close and cordial. In the records of Theta for September 2, 1846, we find the following mention of the institution of a most commendable custom: "The meeting was rendered peculiarly pleasant by the presence of Brothers Bowler, Fairbanks, Gamble, Hatch, True, Ware, Butterfield and Young of the Waterville Chapter who all expressed themselves as highly gratified by the exercises of the evening." It was on the occasion of this visit to Bowdoin that the members of the new Chapter first appeared in public wearing their pins. A little later a delegation from Theta attended a meeting of Xi; and many the visits and still more frequent the exchanges of letters in the years that followed.

EARLY INCIDENTS.

The records of Theta's early meetings abound in references to occasions when there was "a feast of reason and a flow of wit," but the first "feed," in the modern acceptance of the term, in which the young Chapter indulged, was on the evening of September 3, 1845. It was the last meeting of the Summer term and consequently the last meeting of the Chapter's first year, and it was made a gala occasion in various ways. Four honorary members, all young alumni, were initiated, of whom we will speak later; there was an oration on "The Connection Between Religion and Politics," by Dunlap, '45, "even more than fulfilling the expectations of the most zealous;" also a poem by

Knight, '46, "displaying much originality of thought and power of imagination; * * * * after which literary feasts the Society administered to their physical wants from a splendid collation prepared by the committee previously appointed."

The imagination is not forced to a difficult or unpleasant task when it pictures the scene. The records of the meeting go on to state the interesting fact that "the festivities of the evening were much heightened by the presence of two of our Yale brethren, Messrs. Shapleigh and Bartlett, who joyously partook with us in our feasts of fat things, literary and convivial." These brothers had both visited Bowdoin before in the interests of forming the Chapter, but as this was the first time that a member of Phi had been at Bowdoin since Sherwood came to institute Theta Chapter, it is the first instance in the history of Δ K E where members of one Chapter visited another. It was just a year earlier than the visit of the eight Colby brethren, referred to on a previous page, which was doubtless the second instance of the kind.

On the second anniversary of its establishment, November 6, 1846, Theta received the first addition to its membership from the ranks of a sister Chapter. This was in the person of Henry I. Ware, '47, one of the charter members of Xi, who had severed his connection with Waterville College and become a student at Bowdoin. He was at once elected to membership in Theta and warmly welcomed into the full fellowship of the Chapter. He was the first of twelve

members of Xi who have come to Bowdoin and affiliated with Theta Chapter.

The first Convention of the Δ K E Fraternity was held with Phi at New Haven, December 23, 1846, and Theta sent as delegates Isaac S. Metcalf and Henry I. Ware, both of '47. The Fraternity consisted at that time of four Chapters besides the Mother Chapter at Yale, Theta at Bowdoin, Zeta at Princeton, Xi at Colby and Sigma at Amherst, the last named being only a month old. The Bowdoin delegates related to their brethren at the meeting of February 15, 1847, the doings of the Convention. The constitution was amended in several important respects; the Chapter officers were given the designations by which they have since been known; the initiation ritual was enlarged and improved; charters were given by Phi to the four Chapters which up to that time had existed and done business without any such written authority; and by the gathering and conference of the delegates the Fraternity was strengthened in every respect.

The first break made by death in the ranks of Δ K E at Bowdoin, or in the whole Fraternity, for that matter, came when Henry I. Ware, '47, spoken of above as coming from Xi Chapter and as a delegate to the first Convention, died of consumption at his home in Athens in July, 1847. He had nearly completed his college course, but failing health compelled him to give up and go to his home in the Spring of 1847. To all in the Chapter his death was that of a brother and the mentions of it in the records are such

that no doubt is left of the depth of the sorrow felt by his fellow members. For the first time crepe was worn upon the pins of the Fraternity. A constitutional amendment was discussed, providing for such an outward mark of respect and sorrow in case of a deceased brother, and there was correspondence concerning it among the Chapters, but finally it was decided that it would destroy its highest significance if it were made a constitutional obligation.

Under date of October 12, 1847, a letter was received from Phi Chapter, enclosing resolutions of respect and sympathy passed at the first meeting after the Summer vacation, and stating that it had been voted that all members should wear crepe on their badges for a period of thirty days. This speaks most eloquently of the closeness of the bond between the Chapters in those early years.

The second death in the Chapter, and the third in the Fraternity at large, was that of Edmund Hayes, '48. At the end of his Junior year, while holding the highest office in the Chapter, he was compelled by ill health to give up his college work and travelled in the West. At two o'clock on the morning of August 2, 1848, while landing from a steamboat at Cleveland, Ohio, he lost his footing, fell into the lake and was drowned. By a sad coincidence, he died on the day when his class was receiving its final examinations before graduation. The news reached Brunswick, August 4, and a special meeting of the Chapter was at once called at which fitting resolutions were passed and the pins ordered draped for a period of fifteen

days. A younger brother of the deceased was a member of the Chapter at that time.

The matter of the election of honorary members early engaged the attention of Theta Chapter. We read in the records of June 16, 1845, that a committee was that evening appointed to consider the advisability of admitting such members. This committee communicated with the Mother Chapter at Yale upon the subject, and at the meeting of August 13 a letter from Phi, written July 31, was read in which it was stated that a by-law had been adopted, providing for honorary members but limiting them to the graduates of the college where the Chapter was located. This authority was all that Theta was waiting for, and it promptly elected four young alumni to honorary membership. They were initiated, September 3, 1845, at the last meeting of Theta's first year. On this occasion, as related earlier, the Chapter indulged in its first banquet and the festivities were honored by the presence of two members of the Phi Chapter. The honorary members initiated that evening, were James Drummond, '36, Leonard P. Merrill, '42, Albion W. Knight, '41, and Thomas J. W. Pray, '44.

OUR HONORARY MEMBERS.

During the next two or three years many honorary members were elected. By some unaccountable oversight the General Catalogue of the Fraternity, issued in 1890, gives the names of only five of Theta's honorary members, and doubtless this circumstance has deceived many of our younger alumni as to the facts of the case, particularly as the same error was made in

the Catalogue of 1900 and in other lists that have been published. As a matter of fact the total number of Theta's honorary members is twenty-six of whom three are now living. The records are plain enough in this matter. The date of election is known in each instance, and in many cases the letters of acceptance are on file in the archives.

Some of the earlier honorary members were initiated with the same ceremonies that marked the reception of undergraduate members, and like them signed their names to the constitution and by-laws. Some of them frequently attended the meetings of the Chapter and took part in its exercises. Thus at the meeting of September 2, 1846,—the meeting, as it happened, when letters accepting honorary membership were read from Seba Smith, '18, and Nathaniel Hawthorne, '25,—an oration was delivered by Leonard P. Merrill, '42, and a poem by Albion W. Knight, '41, who had been initiated as honorary members, a year earlier. Some of the honorary members were relatives of undergraduates; some lived in Brunswick; some were in the Medical School; and some were teachers in preparatory schools where the infant Chapter evidently felt that a good word in its behalf would not be amiss.

Of the twenty-six honorary members, nineteen were elected in the first three years of the Chapter's existence; one was elected in 1858, and six in 1869, when the general Convention of the Fraternity was held at Bowdoin. Thus thirty-five years have passed since Theta Chapter elected an honorary member, and the possibility that the number will ever be added to is

Salem, August 28th. 1846.

My dear Sir,

I have to beg your indulgence for not sooner replying to your letter of July 17th., informing me of my election as an honorary member of the Delta Kappa Epsilon Society. The confusion of a removal hither from Boston, and various other causes, have prevented me. I have great pleasure in accepting the honor conferred upon me; and am highly gratified to find that my name is not utterly unknown to the young men of my Alma Mater. It will not be possible for me to be present at the approaching Commencement, but, on some future occasion, I hope to meet my brethren of the ΔΚΕ, and assume the badge of membership.

Very truly Yours,

Nath. Hawthorne.

Charles H Wheeler, Esq
Cor. Sec" θ Chap. ΔΚΕ

HAWTHORNE'S LETTER ACCEPTING HONORARY MEMBERSHIP.

precluded by a change in the Fraternity constitution made by the general Convention a year or two ago.

At first each Chapter could elect its honorary members as it pleased, the only restriction being that they should be graduates of the college where it was located. In May, 1847, by consent of the Phi Chapter, the constitution was amended so that the concurrent vote of two-thirds of the other Chapters was made necessary to the electon of an honorary member by any Chapter, At the same time the clause restricting such members to the alumni of the college was repealed. The reason why this latter change was made is apparent in Theta's prompt election and initiation of S. Augustus Lord, a graduate of Dartmouth, '43, then attending the Bowdoin Medical School. Nevertheless, of Theta's twenty-six honorary members, twenty were graduates of Bowdoin, and three of the others later received honorary degrees from Bowdoin. It is interesting to note that these honorary members have given thirteen sons to active membership in the Fraternity, seven of the sons being members of Theta Chapter, three of Alpha at Harvard, two of Phi at Yale, and one of Sigma at Amherst.

Three of our honorary members are still living: George F. Dunning, a Brunswick citizen, long in government service and now residing at Farmington, Conn.; Josiah L. Pickard, '44, whose four brothers became active members of Δ K E and whose life has been spent in educational work in the West; and Eugene Hale, United States Senator from Maine since 1881, who was elected to honorary membership in 1869,

the year that his brother, who was an active member of Theta, graduated from Bowdoin. Brief sketches of each of the twenty-six are given in the membership catalogue later in this volume.

Our Fraternity no longer sanctions the election of honorary members, and in these days when Δ K E is great and powerful, the restriction is a wise one. But in the early days—and it is well to remember that nearly all of Theta's honorary members were elected in the first three years of its life, and none more recently than thirty-five years ago—it was undoubtedly a source of strength to have the help and friendship of a few young alumni who were active and influential. Rivalries were stronger then; there was Faculty opposition, and in many ways the Chapter had much more to contend with than in later years. The election of honorary members was not the selection of a few famous names to bolster up the Chapter, for it will be observed that practically all of Theta's honorry members who have become famous won their success and distinction after, and not before, their election to Δ K E, thus giving the Fraternity much greater reason to be proud of their connection with it.

Thus John A. Andrew was elected to honorary membership in Theta of Δ K E fifteen years before he became war governor of Massachusetts; Nathaniel Hawthorne, long before he wrote his immortal masterpieces; Eugene Hale, before Maine ever sent him to Washington; John Searle Tenney, ten years before he became Chief Justice of Maine; James G. Blaine, before he became a great leader in national politics;

and Josiah L. Pickard, forty years before he became a university president.

Frequently throughout this history there are references to the early correspondence of Theta Chapter.

EARLY CORRESPONDENCE.

It is a matter of congratulation that the letters received from other Chapters and from individuals were faithfully preserved; and half a dozen years ago, a special committee on the archives, of which the leading spirit and chief worker was Arthur Huntington Nason, '99, carefully arranged these letters in files by years, making them easy of access and putting at the disposal of the Fraternity historian almost unlimited material. This material is largely of more direct interest to the general Fraternity, or to certain other Chapters, since the correspondence preserved is of necessity one-sided, and the early letters sent out by Theta, which would be priceless in the preparation of a work of this kind, are not available.

Nevertheless the letters received in those first years, however indirectly many of them bear on the history of our own Chapter, are of absorbing interest. They show the loyalty that from the first characterized members of Δ K E; the tireless activity in Fraternity affairs; the determination not to be outdone by any rival; and the progressive spirit that put our Fraternity at the front and kept it there. The letters were often many pages long, discussing in detail and with the greatest freedom affairs in the Chapter and in the college. Of course, in later years when the Chapters were more numerous, the letters were often formal and per-

functory, containing merely the list of officers or a few lines as to conditions and prospects; but for the first decade or more, though the Chapters were scattered from Maine to Tennessee and Mississippi, the bond between them was so close that the letters were as those of the members of a family separated for a time.

The power of the Mother Chapter, Phi, was almost absolute in those days, and the respect paid her by the others was only equalled by the benignity of her rule. Only three general Conventions were held in the first decade, and the matter of new Chapters, honorary members, constitutional changes and almost all affairs relating to the general Fraternity were arranged by letter. This correspondence was to the young Fraternity what the Council and *Quarterly* have become to it in its years of maturity and power. The war time correspondence is referred to elsewhere. After the war, with the increase in the number of Chapters and the holding of yearly Conventions, there were not many such letters exchanged as in the old times. There were elaborate resolutions announcing the death of alumni members, and printed forms filled in with the list of officers, but the files show few other communications. If they were received there was certainly less care in their preservation. Then came the *Quarterly* with its articles and Chapter letters, which, for over a score of years, has kept the chapters in close touch with each other and with Δ K E affairs much better than could any system of correspondence in a Fraternity of our size.

Let us glance through the old files at a few of the many letters treasured there. The letters from Yale relative to the establishment of a Chapter at Bowdoin have been earlier referred to. After the Chapter was organized, November 6, 1844, the first communication it received was one from the Phi Chapter, November 29, which began as follows: "The prosperity of Δ K E at Bowdoin being a matter of the greatest concern to her elder sister at Yale, the Society has thought best that a correspondence should regularly be kept up between the kindred two. Accordingly they have directed their corresponding secretary to enquire into the condition of your Branch, how it takes with the other Societies and members of college, and what in short your prospects are." In concluding, the letter says: "There is not one of our members who would not lend heart and hand to your cause, and the prayer of each is that you may prosper. I will only add that the prospects of Δ K E at old Yale are bright." The letter is signed by Thomas I. Franklin, one of the charter members of Phi. Thus did the Mother Chapter from the very first show tenderest solicitude for her offspring, and thus was begun the intimate correspondence which continued for years between Phi and Theta and with each of the others as they were in turn established.

Under date of June 8, 1845, Thomas D. Sherwood writes of his pleasant memories of his visit to Bowdoin, the previous November, when he came as the delegate of Phi to establish Theta. He goes on to say: "It is also a source of gratification to me to

consider that my visit there was also the humble instrument of so much good to the Society at Yale. It delights us here to learn of your success; and that from being at first a worthy and able rival of the other Societies of much 'greater antiquity,' you now bear off the palm; that is, if report sayeth aright. The fact is this. One of our members chanced to meet in his ramblings during the last vacation a student from Bowdoin. Talking of Societies, as is natural for all students, the gentleman from Bowdoin remarked that there was a new Society that was going altogether ahead of the other two. The gentleman wore no pin. He might have been a member of Δ K E. I hope he was not, for the sake of the story; and if he was, I hope and trust that what he said is true." The letter concludes with an urgent invitation to send a representative down to the initiation at Yale, early in July.

The establishment of the third Chapter of the Fraternity, the Psi Chapter at Princeton, later known as the Zeta Chapter, was announced to Theta in a letter from Phi, September 3, 1845. It was organized by Thomas Y. Simmons, Yale, '47, who went to Princeton for the purpose, the previous week. He writes: "I was successful beyond my fondest anticipations; not that I deemed it impossible, but I thought the attainment of such an object would have presented many impediments and obstacles. This Branch has been established solely in the Senior class of whom I had the pleasure of initiating ten into the brotherhood and mysteries of Δ K E * * * * Their Branch has been entitled the Psi Branch." Three weeks later came

the first letter from this new Chapter at Princeton, in reply to one sent by Theta, giving a list of members and explaining the local society system of Princeton. A hall, formerly occupied by a Masonic Lodge, had been rented by the Chapter, and it felt that its prospects were rosy. There was no hint of the Faculty opposition that soon after killed the Chapter.

A letter sent by Thomas Y. Simmons of Phi, October 3, 1845, makes it plain that the suggestion of a Chapter at Amherst was first made by the members of Theta, and doubtless by Fogg, '46, to whom the letter was addressed. The letter states that the suggestion "meets with our most hearty approbation." Upon receipt of this letter, Fogg at once wrote to his friend, O. H. White, at Amherst, for the files preserve a letter from White, written October 18, 1845, "in reply to your letter of October 6." This letter states that White and "a few confidential friends" had examined the matter carefully and had found a few obstacles in the way of establishing a new Society at Amherst at that time. The chief obstacle seemed to be that the existing Societies had charters from the college trustees whose next meeting was an indefinite time in the future. For this reason it was deemed best to defer action for a time. In concluding, White wrote: "We shall hold ourselves in readiness for the establishment of said Society or soon as it can be done with certainty of success so as to be an honor to yourselves and to us. We want to be sure it will live, and not only live, but be the best Society in college. Then we are ready to go ahead." This was the beginning, and a year later

Sigma of Δ K E was established. The first letter received from Sigma is dated February 18, 1847, and signed by Louis P. Ledoux. It is of considerable length and has a most interesting account of conditions at Amherst.

Another letter from Thomas Y. Simmons in October, 1845, gives authority to Theta Chapter to initiate Allen H. Weld as an honorary member on behalf of Phi Chapter. Mr. Weld was a graduate of Yale in the class of '34, and in 1845 was teaching in Maine at North Yarmouth Academy. There is nothing in the records, however, to show that the initiation ever took place. A letter received the same month, from N. B. Ward, '47, who had left Bowdoin and was attending a medical school in Baltimore, states that he had been looking over St. Mary's College in that city as a possible field for a Chapter of Δ K E. He was not particularly impressed but proposed to make further investigations.

In the section of this history relating to the establishment of Xi Chapter at Colby the correspondence was frequently referred to and quoted from. The first letter after the establishment of Xi was from George R. Starkey, June 27, 1846, and its stately style, as well as its subject matter, makes it worth quoting here: "It is meet that we should take this early opportunity to express our gratitude to your particular brotherhood through whose exertions and instrumentality we have obtained the privileges and honors to be derived from a connection with the Δ K E Society. Truly it should be a matter of congratulation to ourselves that

we are able to claim kindred with congenial souls and have that claim allowed. For an account of the auspices under which a fourth Chapter of your order has been opened we must refer you to your honorable committee by whose courteous services we were enabled to establish it." The letter speaks later of having ordered twelve pins to bear "the character designating our Chapter, rather than the name of the college abbreviated;" and closes: "Adieu; yours truly on behalf of the Chapter at Waterville, Geo. R. Starkey." Evidently the Chapter was not given its designation as "Xi" at the time of establishment. Probably that was a detail attended to by the Mother Chapter at Yale. We have seen that our own Chapter was not known as "Theta" until ten months after its establishment.

The second letter received from the young Chapter at Waterville was from Josiah H. Drummond, under date of July 1, 1846. Although the Chapter was only a week old, the writer, with the zeal and thoroughness that characterized his life work, was seeking light on various parts of the constitution, and asked the Bowdoin brethren to give their construction of several articles. At the end of his letter we find some interesting comment upon the unsuccessful attempt which Psi Upsilon had made to get into Colby ahead of Δ K E. He goes on to say: "They may be trying now, and on account of this suspicion we shall hurry our movements in regard to the Freshmen. Baker tried some of our fellows but they were already pledged to us. If we get the first choice in the Freshman class,

all they can possibly get will not begin to compare with our fellows, either in character or scholarship. I want to see Ellis when he hears of the Chapter at this college. 'Twould be worth ten years of peaceful life to see his indignation and rage." Probably the two men referred to were Joseph W. Ellis, Bowdoin, '46, and William M. Baker, Bowdoin, '47, both members of Psi Upsilon.

A particularly breezy letter is that from E. P. Abbe of the Phi Chapter, August 14, 1846. It calls Theta "our dearest offspring, the apple of our eye;" refers to Harvard as "a Boston High School;" declares "we have the finest fellows of the whole college;" and pays respect to Psi Upsilon as "a feeble folk who have taken the offscouring of our class." There is a letter from Henry Hitchcock of Phi, May 7, 1847, which showed that the ethics of the early years allowed considerable latitude in the matter of prying into the affairs of rival Fraternities, as various mottoes and grips are explained with much detail and relish. The first letter from the young Chapter at Nashville, June 1, 1847, relates that by some mistake the seal of the Chapter bore the letter "Tau" instead of "Gamma," and there seemed to be doubt in the mind of the writer whether it would be easier to get another seal or change the designation of the Chapter.

James Wheeler Raynor, Amherst, '48, one of the charter members of Sigma, in a long letter June 2, 1847, writes: "Our present object is to lay the foundations of our Chapter deep and strong and broad, on which we hope to see arise a structure beautiful and

majestic, possessed of the grace of the Parthenon, and enduring as the imperishable granite." How well that foundation was laid and how fully those hopes were realized are attested by the Sigma of today. Another letter from Amherst in October, 1847, tells how Alpha Delta Phi and Psi Upsilon were seeking to injure or destroy the young Chapter by urging its best members to forsake it and join them. "You are too smart men to be dragging that little Society up hill," said the tempter on one occasion, whereupon the loyal member of Sigma, warmly resenting the insulting proposal of the rival Fraternity, retorted: "Sir! you shall see the day of our prosperity! We shall exist as long as you, for more than one hundred men have sworn it in different parts of our land!" Sigma Chapter has long since arrived at the top of the hill, both literally and figuratively, and its rivals have learned the truth of that earnest prophecy.

The first Fraternity established at Waterville as a rival of Δ K E was Zeta Psi in 1850. In the years between 1846 and 1850 there were various attempts and still more frequent rumors of attempts to organize a rival Society. In a letter from Mark H. Dunnell, Xi, '49, March 15, 1848, the following interesting little incident is related: "Mr. Townsend, the gentleman of color in our college, took a very decided stand against our Society. He wrote to many colleges in the United States for a Chapter of some secret society to act as a rival to the Δ K E. He failed in all his efforts and finally formed a clique of his own choice. It held a meeting a few evenings since in his room.

The order of exercises were a pack of cards and a bottle of brandy. At the close of the exercises, when they were fully imbued with a spirit more ardent than intellectual, they received very unexpectedly a call from Prof. Loomis. He found them quite humble; and Jonas, the Prince of Darkness, has since graduated—with what honors I will not say." In justice to Zeta Psi it should be stated that it does not claim to date its existence at Waterville from this event.

A letter from Phi Chapter, May 30, 1848, states that the first movement to establish a Chapter at Harvard had been given up because it was found that such a Chapter could not be established "without permitting the Legislature of Massachusetts to overlook our constitution. This is the law at Harvard and we think our other Chapters will sustain us in refusing to agree to such a condition."

In 1848 there was a scare among the Fraternities at Bowdoin over Faculty opposition which for a time made their future very problematical. The apprehensions of Theta must have been expressed with considerable earnestness in its letters to the other Chapters, for in replies received from the Chapters at Yale, Amherst and Nashville there are the most solicitous prayers for the safety of Theta, mingled with imprecations upon the Faculty for its attitude, and appeals to the members of the Chapter to "stand by the gallant vessel as long as she can show a rag of canvas to the gale and if needs be go down with her with colors nailed to the mast." There is scarcely need to record the fact that the storm proved a small affair which

soon blew over, but it was enough of a crisis to bring out the mettle of the young Chapter and the strength of the Fraternity bond.

In a letter from the Amherst Chapter, October 19, 1849, the following story is told of one of its ancient rivals: "They attempted to produce an impression in their favor among the new members of the college by persuading some young ladies to wear their badge at the president's levee. But alas! the poor fellows overshot the mark and their dishonorable conduct only served to disgust those whom it was designed to attract. The whole affair was a most ludicrous one, both in its progress and consequences."

No chapter in those early days sent longer or more interesting letters than Gamma at Nashville, and one of the best of its correspondents was Henry Maney, Jr., '50. In the last of his letters, March 5, 1850, he describes most vividly the opposition which Gamma, the only Fraternity at Nashville, had to endure, an opposition which went so far that half the students in the college formed an "Anti-Delta Association" with the avowed purpose of killing the Chapter. But "Gamma has stood calm and majestic amid this storm of hatred and unjust persecution. Firm and unyielding as the deep-bedded rock of Gibralta has been her position. The fury of the opposing blast has now vented its vain and empty force. The shock only recoiled upon the head of the opposition which shuddered, rocked and finally exploded."

There is a letter from Phi dated May 1, 1850, which makes it plain that it was a communication written to

Phi by Trueman S. Perry, Theta, '50, which set on foot the movement which resulted in the establishment of Upsilon Chapter at Brown in the following July. The first letter from Upsilon was written September 16, 1850.

Among the letters preserved in the files of 1851 are one from Phi suggesting that the Fraternity procure a block for the Washington monument; one from Upsilon relating how the chapter of Beta Theta Pi at Brown became a chapter of Alpha Delta Phi; one from Alpha Chapter at Harvard, November 14, announcing its organization, a week earlier, and stating that Perry, Theta, '50, then studying at Harvard, had declined to join it; one from Psi Chapter, Alabama, in response to an appeal from Theta for a poet for the coming Convention, declaring that Psi had "no poet among its members whom it would do to trust so far from home;" four other letters from Psi which suddenly became one of the best correspondents after failing to write at all for the first three or four years of its existence; one from the young Chi Chapter, Mississippi, blaming the mails for miscarrying its earlier letters and promising to send a delegate to the coming Convention at Brunswick, and one from Gamma Chapter, Nashville, seeking light as to the extent to which the Fraternity obligation bound members to support each other in class and general society elections. No fewer than fourteen letters were received from the Phi Chapter, that year, many of them of much length. Evidently the General Catalogue of the Fraternity does the inactive Delta Chapter, South Carolina, an injustice in

giving the date of its establishment as May 5, 1852, for the files of Theta show a letter from Delta, dated December 29, 1851, giving the Chapter officers and discussing the proposed general Convention.

Thus we have glanced at a few of the scores of interesting letters received from the sister Chapters in the first half dozen years. The letter files of Theta are rich in priceless historical material relating to that early period. For each of those years there are a score or more letters preserved. In 1851, the year last mentioned above, there were forty letters received from other Chapters. In 1852 there were forty-four; in 1853, forty-one; in 1854, thirty-three; in 1855, seventy-six; in 1856, sixty-three; in 1857, sixty; in 1858, eighty-six; in 1859, sixty-three; in 1860, eighty, and in 1861, seventy-five. These are all preserved in the files, and so on down through the war period from whose correspondence extracts are given on subsequent pages.

THETA IN THE CIVIL WAR.

One of the brightest pages in the history of Theta Chapter is that upon which is written the record of its sons in the Civil War. Seventy-three brothers whose names are upon its rolls bore arms in that great conflict, seventy of them fighting for the perpetuation of the Union and three in the armies of the South. Reserving for a later mention the three in the Confederate service, let us review in brief summary the services of the seventy who answered their country's call. Forty-six of them were graduate members, ranging from Case, '48, to five members of the delega-

tion of '62; sixteen left College to enlist in the army, several returning later to complete their courses; and no fewer than eight were in the service before entering College and becoming members, the latest of these to graduate being George M. Seiders, '72, the present attorney general of Maine.

Of these seventy, eleven were killed in battle or died of wounds. They were Capt. I. W. Case, '48; Lieut. R. C. Thompson, '49; Major C. P. Chandler, '54; Lieut. Col. T. A. Henderson, '55; Private S. C. Charles, '58; Lieut. H. P. Brown, '60; Capt. W. L. Haskell, '60; Capt. W. M. Morrell, '61; Paymaster S. O. Frye, '64; Private H. P. Knight, '65, and Lieut. E. S. Rogers, '65.

Such is Theta's honor roll in the Civil War, but the mere statement of members of the list of those who gave their lives in the service cannot tell all the story. Bowdoin was not so seriously crippled by the war as were many colleges, but the echoes of the conflict shook its halls and the battle smoke clouded all its activities. The Chapter records for those years show this, if any evidence were needed. The only lapses in the records for all these sixty years occur while the war was raging, and the subjects for debate were almost invariably connected with the war. That sixteen undergraduate members left College to enlist, shows something of the grim reality that the war became to the members of Theta and indicates to what an extent the war broke into its hitherto peaceful and happy existence. We can scarcely conceive at this time the excitement that reigned when the great battles

were being fought in which the members of the Chapter knew their brothers were engaged. And what sorrow must have weighed the hearts of those assembled in Theta's hall when the news came of the death of those but lately happy brothers among them.

There is treasured in the archives a letter from James P. Jones, Omicron Chapter, Michigan, '56, written just after Antietam, telling Theta of the death in that battle of Harlan Page Brown and of the mortal wound received by William Lewis Haskell, both of the delegation of '60. He writes of their splendid bravery and of his pride in fighting side by side with such men. Of Lieut. Brown he writes: "Under the heaviest fire I could see him waving his sword to direct his men, and above the din of musketry could distinguish the manly tones of his voice cheering and encouraging his company. Thus bravely he led on into the valley of death." Haskell, who was acting adjutant during the battle, had three horses shot under him before he was himself finally shot through both knees. The writer of this letter was a charter member of Omicron Chapter, and was himself killed in battle, July 14, 1864. It may be added that when the remains of Capt. Haskell were brought to his home in Yarmouth for burial, the Chapter attended in a body.

Then there was the incident connected with the death of Lieut. Rogers, '65, at Cold Harbor, which was one of a thousand to prove that the conflict between the sections could not sever the bond of brotherhood between the members of the Fraternity wherever meeting. After he fell mortally wounded in that most

desperate charge of all the war, a Confederate officer came upon him and seeing the pin of Δ K E upon his breast knelt beside him and clasped his hand in the grip so dear to both. The southern Deke remained with him to the end, doing all in his power to make his last hours more comfortable, and when all was over he sent the last messages of the dying boy to his home in northern Maine and with them his Δ K E pin and other mementoes which are to this day priceless relics treasured by his relatives.

The record of each of the seventy sons of Theta who bore arms for the Union cause is given in brief in connection with the biographical sketches later in this volume. Fifty-two of them won the rank of commissioned officers, and all of them rendered gallant and distinguished service which reflects immortal glory upon their Fraternity, their College and their State. The one to win highest rank was General Charles P. Mattocks, '62, who again became a brigadier general of volunteers in the Spanish-American War. In the pages of "Bowdoin in the War" we find many tributes to their valor and their faithful service. Their names, except in a few cases of non-graduates, are upon the bronze tablets in Memorial Hall which thrill and inspire successive generations of Bowdoin men. No other Fraternity at Bowdoin sent so many sons to the war or has such a glorious war record to boast of; and this is as it should be, since our Fraternity at large was represented much more numerously and more prominently in the armies of both the North and the South than any of its rivals.

As stated earlier, three members of Theta were in the Confederate service and fought against the Union. Two of them were killed in battle. The three were Charles E. Butler, '50, who had been a teacher in the South ten years when the war broke out and threw his fortunes with that section; John F. Shaw, '55, who was also a teacher in the South and who was killed in battle in 1863; and Robert McK. Spearing, '57, of New Orleans, one of the most brilliant and popular men of his class, who won the rank of a colonel and gave up his life at Fredericksburg. Another member, Joseph N. Metcalf, '60, a native of Kentucky, raised a company of volunteers for the Confederate army and was elected first lieutenant of the same; but owing to the urgent appeals of his father who was a native of Maine and a strong Union man in spite of thirty years residence in southern Kentucky, he resigned and withdrew from the army without engaging in active service.

Although not a part of Theta's record in the Civil War, it may not be out of place to mention here the case of George E. Lord, '66, one of several members who have held commissions in the regular army in later years. For five years he was assistant surgeon on the staff of General Custer and with him went down to death in the terrible massacre of the Little Big Horn, June 25, 1876.

What the Civil War period meant to our Fraternity, with its many strong Chapters in Southern colleges, is indicated by the letter files of Theta. The Southern Chapters were particularly prompt and cordial in their

correspondence in the ante-bellum days. They were intensely loyal to the Fraternity and active in its affairs. They were heard from as usual in 1860, and from some of them letters were received in 1861; and then came the significant silence, unbroken for years, which told of college doors closed and Chapters in a body marching to battle. There is much to stir the blood in those last letters.

Chi Chapter, Mississippi, wrote March 9, 1860: "May the bonds which unite us never be ruthlessly sundered by the political din which now disturbs our unhappy land. We love your North and hope you do our South. We hope that these commotions may soon cease." In January, 1861, the same Chapter wrote: "In these sectional times the North and South are widely separated, but this should have no effect on Δ K E. Our glorious union should never be dissevered or the strong bonds that unite us be broken asunder." Within a year, the seven Chapter officers mentioned in the first of these letters were all in the Confederate service, as is shown by the General Catalogue of the Fraternity, and the writer had been killed in battle.

A letter from Eta Chapter, Virginia, January 6, 1860, urges Theta to write more frequently, and dwells upon the flourishing condition of the Chapter and its fine prospects; yet within a year the Chapter was inactive and all of the seven officers mentioned in the letter were in the Southern army. The last letter before the war from Beta Chapter, North Carolina, has not a word about the sectional strife, but dwells at

length upon the advantages which it expects from the recent election of two honorary members.

Omega Chapter, Oakland College, Mississippi, wrote January 31, 1861, of its plans for "a jolly time and a grand Δ K E demonstration at our May commencement," and urging Theta to send a representative if such a thing were possible. No letter ever came to tell of the success of the jolly time and the demonstration, but within a year the Chapter had gone in a body into the Confederate service, and the writer of that letter had died in a Southern army hospital. In the same month, Kappa Psi Chapter, Cumberland University, Tennessee, wrote its emphatic opposition to a proposition of Delta Chapter, South Carolina, that the Southern Chapters should sever their connection with those of the North, declaring "We are unable to see why the action of political demagogues should influence or injure our great Fraternity."

CONVENTIONS HELD WITH THETA.

Three general Conventions of the Δ K E Fraternity have been held with Theta Chapter at Bowdoin in 1852, 1858 and 1869 respectively. In these later years, with our Fraternity such a national institution, it has been impossible to induce the Convention to meet in so remote a corner of the Union as Maine. Moreover, to the modern Convention is attached an imposing series of social functions hardly possible of realization in a small college town. But it is hoped that these difficulties may be overcome, and that in the near future delegates from all the forty or more Chap-

ters of our great Fraternity—Dekes from Canada and the Gulf states, from Minnesota and California—may gather in Convention upon Bowdoin's historic campus and around the hospital hearthstone of Theta's beautiful home.

The first Convention of the Fraternity, as has been related earlier met at New Haven, December 23, 1846, when the only Chapters were those of Yale, Bowdoin, Princeton, Colby and Amherst. From then until 1852 no Convention was held, all matters of legislation, constitutional changes, the establishment of new Chapters, etc., being settled by means of the voluminous correspondence maintained. At a meeting of Theta Chapter, November 6, 1850, it was voted "to ascertain the opinion of the other Chapters as to a general Convention." Nothing came of this, however, and a year later the agitation for a second general Convention of the Fraternity was renewed by Theta.

A letter was sent to Phi urging it to take into "earnest and immediate consideration" the advisability of holding a Convention of the Fraternity with Theta during the year. This time the idea was more favorably received, and a letter came back from Yale, dated October 25, 1851, in which the writer said: "We have most heartily seconded your wishes; glad of the opportunity, we having had one Convention here, to favor one of our oldest and most prosperous Chapters." This letter was followed by another, November 1, in which was given a copy of resolutions passed by Phi. These resolutions were in substance that "a Convention of the Δ K E Fraternity be held at Bowdoin College

with our Theta Chapter at their next Commencement, in order to promote still further the kindly feeling already existing among us, and to transact matters of business with regard to the constitution and other matters better done in a general meeting than by writing; that each Chapter be urged to send as many delegates as possible, and that each Chapter have but one vote in matters of business."

The details of the coming Convention were all left with Theta, and John White Chickering, '52, Luther Puffer, '53, Henry Hyde Smith, '54, and Thomas Albert Henderson, '55, were appointed a committee to have these details in charge. A letter came from Phi, November 29, asking for "the precise day of the Convention," and urging that "a continual ferment" be kept up "so that on the glorious occasion of our gathering at your College all our Chapters may be tremendously represented." The time selected was Commencement week, 1852, being the first week of September and being also the time for which Bowdoin was planning a grand celebration of the semi-centennial of its opening.

But although the Convention was thus determined upon almost a year in advance, the time proved to be none too long for securing an Orator and Poet. At first the home Chapter felt confident it could supply them from its own alumni, but one brother after another whom it wrote to felt unequal to the task and modestly declined the honor. Next an appeal was made to Phi which recommended several of its alumni, but they too felt obliged to decline. Then a general

appeal was made to the other Chapters, and a drag-net was thrown out for any alumnus suspected of oratorial or poetic ability sufficient to warrant his appearance before a Δ K E Convention. Finally both Orator and Poet were secured from among Theta's young alumni. Trueman S. Perry, '50, consented to be the Poet of the Convention, but a few days before it was held he sustained a severe accident, almost a fatal one, in fact, which prevented him from attending; so there was no poem after all. The Orator was Isaac W. Case, '48, then a teacher, who gave his life for his country before Port Hudson, a decade later.

No records of that Convention have been preserved and so we cannot give the names of its officers or delegates, or any particulars as to the business transacted. There are still living a few who were present at its sessions and they agree in the statement that there was a large attendance and that it was considered a very successful Convention. It is not to be expected that their memories would retain for over half a century many details of such a gathering. There were then fourteen active Chapters in the Fraternity, four of them being less than a year old, and several of those in New England sent large delegations.

The second Convention to meet at Bowdoin was that of 1858, six years later. This was in reality the seventh Convention to be held, but as it was the thirteenth year after the founding of the Fraternity it was denominated the thirteenth Convention, and subsequent Conventions have been numbered on that basis.

The delegates were in Brunswick, August 3, 4 and 5, and their sessions were held in the same hall where the Convention of 1852 had met. The minutes of this Convention are the earliest on file with the Δ K E Council in New York, and from them we get a good idea of the proceedings. The delegates first met in the hall of Theta, Tuesday evening, August 3, and spent a good part of the night in listening to reports from the various Chapters. At this first meeting thirteen of the twenty-seven Chapters then existing were represented, and during the night and next day numerous delegates representing other Chapters arrived, but the whole number of Chapters represented at the Convention is not given in the minutes.

The Convention was called to order at eight o'clock the next morning by Clifford S. Belcher, Theta, '57. At the Convention held at Brown, the previous year, a member of Theta, Enos T. Luce, '56, now Judge Luce of Waltham, Mass., had been made President; and at this Convention, held at Bowdoin, a member of Upsilon Chapter at Brown, John B. Brackett, '57, was elected President. The Vice Presidents were Mark Pitman, Theta, '59, and Francis H. Hurd, Lambda Chapter, Kenyon College, '58; while W. H. Anderson, Phi, '59, and David R. Straw, Theta, '59, were made Secretaries.

The day was filled with business. Various constitutional amendments were proposed; a member of the Chapter at Middlebury, who had been expelled and had later joined Sigma Chapter at Amherst, was declared, after a long discussion, not to be a member of

the Sigma Chapter; a graduate pin, in the form of a scroll was adopted; the Δ K E March was ordered published; the troubles of the Alpha Chapter at Harvard were given the usual airing that occupied the attention of so many Conventions, before and after that time; and the minutes contain a vague reference to a statement by W. E. Foster of Phi '60, "about an illegally formed Chapter at Macon College, Georgia." The public exercises of the Convention were held in the Congregational church. The Orator was Anson Burlingame, an honorary member of Sigma Chapter, Amherst, who was then a member of Congress from Massachusetts and who was later United States ambassador to China; and the Poet was Hamilton J. Dennis of Omicron Chapter, Michigan, '58. The Convention adjourned to meet the next year with Lambda Chapter at Kenyon College, Ohio.

The third and latest Convention to be held with Theta was the twenty-third, which met in Brunswick, October 6 and 7, 1869. The Chapter had moved, three years earlier, to its second hall, near the railroad track, and here the sessions of the Convention were held. The Civil War had made tragic ravages in the Fraternity, rendering inactive half a score of Southern Chapters, so that there were fewer active Chapters, despite the new charters that had been granted, than when the Convention had met in Brunswick, eleven years earlier. There was a good attendance, several of the nearest Chapters sending large delegations.

The Convention was called to order by J. W. Keene, Theta, '70; and R. W. Hickox, Alpha, Harvard, '72,

was made temporary chairman, and D. S. Alexander, Theta, '70, now a New York congressman, temporary secretary. The committee on permanent organization was made up of L. L. Hubbard, Alpha, '72; D. S. Alexander, Theta, '70, and L. W. Hicks, Phi, '71. Permanent officers were elected as follows: President, W. R. Brown, Sigma, '69; Vice President, I. H. Ford, Phi, '71; Secretary, W. E. Frost, Theta, '70; Assistant Secretary, J. D. Williamson, Beta Chi, Western Reserve, '70. The last named officer was the delegate from the baby Chapter, as Beta Chi had then been established less than a year.

That a strong spirit of conservatism had now taken possession of the Fraternity is shown by the fact that this Convention promptly rejected three applications for charters. The case of Cornell was considered more favorably and a committee was appointed to investigate conditions at that newly founded institution. As a result of its investigations, Delta Chi Chapter was established and answered to its name when the twenty-fourth Convention was held at Providence, a year later. One incident of the business sessions was the election of six honorary members for Theta Chapter, as related on an earlier page. Since that time, thirty-five years ago, the number of Theta's honorary members has not been added to.

The public exercises of the convention were held in the Baptist Church and were presided over by Hon. Josiah H. Drummond of Portland, Colby, '46, the beloved founder of Xi Chapter. The Orator was George Pratt of Norwich, Conn., Phi, '57, and the Poet

was Charles C. Puffer of Rochester, N. Y., Beta Phi Chapter, Rochester, '63. Music was furnished by the Germania Band of Boston. At the conclusion a banquet was held at the Tontine Hotel, the memory of which still fires the hearts of those who were there. One of them, since a prominent legislator, writes of it, "Although Maine is a Prohibition State, and at that time no liquors were ever used in the College, yet I fear before we adjourned, at two o'clock in the morning, one at least of those who were to respond to toasts, had fallen under the table. How many others were there, deponent saith not, for he possibly was not in a condition to observe the actions of others. The last thing which I remember about that Convention, which was a notable one in many respects, was that three of us, about four o'clock in the morning, were striving to get up Maine street (which is 200 feet wide) singing

Hail to loved Δ K E,
Honored her name shall be
Till time shall end;
Vain every rival's arts;
Frustrate all hostile darts;
Proudly our loyal hearts
To her shall bend.

I cannot swear that we ever reached College. It is said that this one and only departure from staid New England habits was due to the fact that the Harvard Chapter was represented by a full delegation, and that the members of that illustrious order joined with the Yale Chapter to initiate the rural youths of Maine. Looking back upon it after having had nearly thirty

years in which to get sober, I am inclined to think that report had it right."

OUR SISTER FRATERNITIES.

When Theta Chapter of Δ K E was established at Bowdoin in 1844, two intercollegiate Fraternities were already represented there, Alpha Delta Phi, dating from 1841, and Psi Upsilon, dating from 1843. And at old Bowdoin, as at many other leading colleges, while other Fraternities have come and gone, these three ancient rivals have lived and prospered side by side. Both these other Chapters, like Theta in Δ K E have always been counted among the strongest in their respective Fraternities. A Chapter of Chi Psi was also established at Bowdoin in 1844 which died out in the late 'sixties. Tradition tells us that Chi Psi was the "sporty" Fraternity of its time, and that a visit to its hall in its declining years disclosed a punch bowl as the only article of furniture remaining intact. However this may be, it is certain that on the rolls of the extinct Chapter are the names of some of the men of whom Bowdoin is proudest—Chief Justice Fuller, the late Speaker Reed, General Hubbard, General Hyde, Judge Putnam, the Fessendens, Joseph Williamson and others. It seems a pity that this Chapter was not revived in later years when new Fraternities were being established at the College.

Theta Delta Chi established a Charge at Bowdoin in 1854, which became inactive five or six years later. In 1874 it was revived and has since been strong and prosperous. A Chapter of Delta Upsilon, then known as a non-secret Fraternity, was established at Bowdoin

in 1857, the leaders in the movement being three or four students who had resigned from membership in Alpha Delta Phi. The Chapter became inactive within a year or two, but over a third of a century later, in 1893, a new chapter of Delta Upsilon was established which has since prospered. The Bowdoin Chapter of Zeta Psi dates from 1867, when Chi Psi was going out of existence. It was established mainly through the efforts of George L. Chandler, '68, who had been a member of Zeta Psi at Colby, where there had been a Chapter of the Fraternity since 1850.

After Zeta Psi no new intercollegiate Fraternity appeared at Bowdoin for a quarter of a century; though the local Sophomore society Phi Chi rose in glory and fell in darkness, leaving behind in song and tradition an imperishable memory. Then came the re-establishment of Delta Upsilon in 1893, as mentioned above, followed by Chapters of Kappa Sigma in 1895 and Beta Theta Pi in 1900. Thus there are now eight Chapters of intercollegiate Fraternities at Bowdoin, all flourishing and facing only bright prospects. Five of them occupy Chapter Houses of which four were built for the purpose; and of the remaining three, at least one will have a Chapter House in the immediate future.

With its sister Fraternities the relations of Theta have been on the whole most friendly, particularly in these later years. In early times there was keener competition with more activity and feeling entered into it; and doubtless then, very much more frequently than now, a member of a Fraternity forgot the welfare of

the College at large and the strict principles of personal honor in his zeal to injure or defeat a rival Fraternity. That this was true at other colleges than Bowdoin is shown by scores of letters still preserved. In fact, it is very doubtful if the bitterness of rivalry was ever carried to the extent at Bowdoin that prevailed at some other colleges.

In those early years, the election of officers for the general literary societies, the Peucinian and the Athenaean, which thrived at Bowdoin for two-thirds of the 19th century, was a bone of contention over which the Fraternities lined up for battle. On those occasions there were frequent alliances between two Fraternities; and in the records we find many instances along through the 'fifties where Theta Chapter voted to combine with another Fraternity—almost invariably with Psi Upsilon, though occasionally Chi Psi or Theta Delta Chi figured in the arrangement—for a division of the important offices. Committees of conference were appointed which reported slates for discussion in the meetings. No doubt, such alliances were met by counter alliances, or possibly were the result of some hostile demonstration on the part of the others. Unhappily in more modern times, there have been occasional instances of alliances or selfish partisanship in the election of class officers or in athletic affairs, but they have become more and more rare until any bad influence which Fraternities may exert in such matters has been thoroughly minimized at Bowdoin.

In the matter of securing new members there was also undoubtedly more strenuous rivalry in the old

times than in our day and generation. The term "fishing" as used in this connection at Bowdoin is old as the Fraternities themselves. We find it first used in the records of Theta, October 5, 1850, when two members were thanked "for services in the line piscatorial." And what piscatorial artists there have been since that day!

Several times attempts have been made to have the various Fraternities agree not to fish or pledge new students until after a stipulated time during Freshman year. The first such attempt referred to in the records was in 1857 and a dozen have followed it at varying intervals, but none of them has accomplished anything. In several instances Theta Chapter has been the one to advance the proposition and it has never failed through any fault of this Chapter. Knowing its strength, it has realized that, in the vast majority of cases, it could get the new men desired, however fierce the competition; and that, on the other hand, it had nothing to lose and much to gain, if the Freshmen were allowed to wander around undisturbed for a term or two getting unprejudiced opinions of the Fraternities.

There have been several instances among the Bowdoin Fraternities where a man ceased to be a member of one, through resignation or expulsion, and became a member of another. Thus, as related elsewhere, a member of Theta, from the class of '51, left Δ K E "with the benediction of all concerned," and later joined Alpha Delta Phi. Then we have seen how the Chapter of Delta Upsilon was first established by men

who resigned from Alpha Delta Phi. About that time another member of Alpha Delta Phi, in the class of '60, resigned from that Fraternity and joined Chi Psi. One of the earliest members of Theta Delta Chi was a member of the class of '54, who had left Psi Upsilon. Theta Chapter has one member upon its rolls who had earlier been a member of another Fraternity at Bowdoin, in the person of Edward W. Thompson, '56. Of this brother it is recorded: "This highly honored member of our Fraternity first joined the Theta Delta Chi, but was expelled during his Junior year for causes which we did not deem sufficient. Universally sustained in his course, and with a hearty welcome, he was initiated into Δ K E, July 17, 1855."

As indicated on an earlier page, the members of Theta Chapter were more intimate in the early years with those of Psi Upsilon than with the other Fraternities. There were several joint banquets, or, at least informal spreads, of these two Fraternities, during the 'sixties. They were held in the anterooms of the respective halls and were probably occasions long remembered by those present. In more recent years, the Dekes and the members of Theta Delta Chi—long the joint occupants of Appleton Hall—have been on particularly cordial terms, and their baseball game, with the following "feed" at a nearby shore resort has become a feature of each Spring term.

Theta Chapter of Δ K E has no quarrel with any of the other Fraternities at Bowdoin. It respects them all and does not mean to give any of them reason to diminish the respect they all feel toward it. It is

always anxious to work hand in hand with them for the good of the College they all love. Its feeling and its attitude are well shown in the following song, "When Theta Cheers the Ends," by Arthur Huntington Nason, '99, which its members often sing as they march across the campus and by the Chapter Houses, on initiation night, and after the spread to the retiring Senior members. It was written before the establishment of Beta Theta Pi.

We've spent the night in Theta's hall
With mirth and song and jollity;
And now we come to bring to all
The greetings due of Δ K E.
To cheer the "Ends" and our good friends
Whom we upon the campus meet,
We march along, a jovial throng,
Our brother "Frats" to greet.

CHORUS.

All cheer for Bowdoin, boys!
Alpha Delta Phi!
Psi U., Delta U., Theta Delta Chi!
K. S., and Zeta Psi—Give them three times three!
Cheer! Cheer for Bowdoin, boys!
For Bowdoin boys are we!

Old Winthrop knows our loud hurrah,
It sounds from Appleton to Maine;
Memorial flings the echo far,
The Chapel sends it back again.
Each ancient hall shall hear the call,
Each tower shall our song maintain;
The college pines repeat the lines
And swell the glad refrain.

TWO DEATHS IN THE ANDROSCOGGIN.

In the spring of 1859, the suicide of Howard Abbott by drowning in the Androscoggin river threw a gloom over the Chapter and the College. The young man was a member of the class of '60, was a scholar of much ability and was much liked by his associates. During his Junior year he evinced at times signs of mental derangement, and there were great apprehensions among his friends when he was missed, Saturday, May 21, 1859. The following day a letter was found in his room addressed to his father, Hon. Nehemiah Abbott of Belfast. This was opened and in it was found an avowal of his intention to commit suicide. The students immediately assembled and divided themselves into small parties for the purpose of searching the neighboring woods. College exercises were suspended and wide interest was aroused in the fate of the unfortunate student. The search of the surrounding country being unsuccessful, it was decided to drag the river, and on the third day the body was recovered a short distance below the bridge. His shawl, such as was commonly worn by young men of that period, was found on some logs near the shore where he had discarded it when he walked out to his death. Services were held in King Chapel where a psalm was sung followed by a prayer by Prof. Egbert C. Smyth. A delegation from the Chapter and one from the Junior class accompanied the remains to Belfast and attended the funeral services in that city.

Forty-two years later there was a similar sad ceremony in the Chapel over the body of a member of

Δ K E whose life had been lost in the waters of the Androscoggin. In the latter case, however, the tragedy was the result of the overturning of a canoe. The victim was John Prescott Webber, Jr., of the class of 1903, a young man of exceptional promise, and one whose nobility of character had won him a brother's truest love from every member of the Chapter. While canoeing, May 1, 1901, with a member of his delegation, J. S. Bradstreet, the craft became unmanageable and was overturned. Bradstreet succeeded in reaching the shore, but Webber was quickly swept away by the current, which was very swift at that point, and never again seen alive. For days the river was dragged for the body, but it was not recovered until over two weeks later when it was found several miles below the scene of the accident. It was taken to the Chapter House, then in the first year of its occupancy, in whose erection and furnishing the young man had taken great interest, and to which he had been a most generous contributor.

At noon of the following day, Saturday, May 18, to the tolling of the Chapel bell and escorted by the members of Theta Chapter, with the members of the 1903 delegation acting as bearers, the lifeless form of the dead brother was taken to King Chapel where the whole student body had assembled. The brief but intensely impressive service was conducted by President Hyde and the hymn, "Just As I Am," was sung by a special choir. The entire student body by classes escorted the body to the station, the members of Δ K E marching on either side of the hearse and immedi-

ately behind it. Every head was uncovered and it was the saddest procession of students that has formed on the campus in many years. Delegations from the class and Chapter accompanied the remains to Bangor where interment took place. In the sixty years of Theta's existence no fewer than seventeen members have died while undergraduates, thirteen of them in the first twenty years of the Chapter's life, but the circumstances of these two deaths make them stand out as particularly sad and memorable.

THREE NAMES BLOTTED OUT.

There have been three names borne upon the rolls of Theta Chapter which are no longer to be found there. Their owners were in the delegations of '49, '51 and '64 respectively, and for reasons deemed good and sufficient by the Chapter, and also presumably by themselves, each in turn ceased to be a member of the Fraternity. The first had trouble with his fellow members during his Freshman year, and requested a dismissal from the Chapter. He did not formally withdraw or resign, but made a written request for what was in effect an expulsion. The records show that the request was discussed at several meetings and action each time deferred. Soon, however, he left College; and then some hand scratched from the minutes every reference to his name, and erased it completely where he had signed the constitution. There is no record of his expulsion, but this act and the fact that his name does not appear in the early catalogues show that he was no longer considered a member.

The second likewise found himself in uncongenial company; and soon after his initiation, the fee for which he never paid, he "left with the benediction of all concerned," according to the entry made at the time. He remained in College and later in his course became a member of Alpha Delta Phi. The third was for almost four years a loyal and active member of the Chapter, holding the highest office in its gift. In the spring of his Senior year he left College and enlisted in the army. He deserted from the service, and the Chapter, when it learned of this act, considered it a sufficient ground for his immediate expulsion from the Fraternity. Of all the hundreds of members of Theta Chapter, only these three have been deemed unworthy by their fellow members. They were black sheep in the flock. Their names have been stricken from the Chapter rolls; they are not to be found in the General Catalogue of the Fraternity, and there is no reason why they should appear here or elsewhere in this volume. All three have been dead for many years.

SEMI-CENTENNIAL CELEBRATION.

From the first there has prevailed the custom of a reunion of the alumni of Theta Chapter at Commencement time; and these occasions, which are arranged to come on Wednesday evening, are greatly enjoyed, both by the alumni members who are able to return to College at that time, and by the undergraduates. In early times, these reunions, referred to in the records as "anniversaries," were somewhat formal affairs with an oration and poem; but in later years they have been made less formal

gatherings, with the main emphasis on the getting together of the old and young members in a jolly reunion, with singing, refreshments, impromptu speeches and discussions of Fraternity affairs. They revive the interest of the graduates, keep strong the bonds between them and the active members and are in many ways beneficial to the Chapter.

The most largely attended reunion in the history of the Chapter and in some respects the most notable, was that of June 27, 1894, when the semi-centennial of the founding of the Chapter was celebrated. It was particularly fortunate for the success of the occasion that at this same Commencement the College celebrated the centennial of its incorporation, thus ensuring an immense gathering of alumni. But to the scores and scores of loyal Dekes, old and young, who thronged back to the campus not one of the many events that crowded the week was more important or pleasant than the semi-centennial celebration of Theta Chapter. A committee composed of R. H. Baxter, '94, F. W. Dana, '94, R. H. Hinkley, '94, H. L. Fairbanks, '95, and J. C. Minot, '96, had the arrangements in charge. It had been proposed to have a ball and reception earlier in the term in honor of the anniversary, but this was given up and all energies were devoted to the alumni reunion of Commencement week.

The main feature, of course, was the Wednesday evening gathering in the hall, but for the whole week the members of Δ K E were much in evidence, every returning graduate being promptly decorated with the Fraternity colors and made at home among the boys.

Before South Appleton was hung the great Fraternity flag, 25x18 feet, with its rampant lion against the crimson, gold and blue. On Wednesday evening the hall was filled to its utmost capacity, and here for two hours was as jolly a reunion as Theta ever knew. About one hundred and fifty alumni signed the register, representing thirty-eight classes in the Chapter's history and fully one-half of the states of the Union. There were also present representatives of seven other Chapters of Δ K E, Xi at Colby, Sigma at Amherst, Pi at Dartmouth, Nu at the College of the City of New York, Beta Phi at Rochester, Gamma Phi at Wesleyan and Delta Chi at Cornell. All these were represented by graduates living in Maine, and Xi also sent several undergraduates. Telegrams of congratulation were received from Phi Chapter at Yale, the Δ K E Association of New England at Boston, the Δ K E *Quarterly,* and from a number of alumni. It was a source of much regret that of the three charter members of the Chapter still surviving, Goodrich, Emerson and Holt, none could be present.

At about 11.30, P. M., the whole company adjourned to the Town Hall, near by, where Robinson, a Portland caterer, had prepared the banquet in the court room. After the cigars had been passed around, the best part of the evening's program began. H. L. Fairbanks, '95, presided over the exercises and introduced Hon. O. D. Baker, '68, as the Orator of the evening, Judge H. S. Webster, '67, as the Poet and J. C. Minot, '96, as the Historian. Their efforts were received with much enthusiasm, and then came informal speeches from a

few of the alumni; speeches eulogistic, witty, reminiscent, prophetic; some full of advce, all full of congratulation; all full of love and tender memories of the old Chapter; all ringing with the true Δ K E spirit.

The speakers were I. S. Metcalf, '47, Elyria, Ohio; Dr. J. M. Eveleth, '48, Hallowell; Judge S. F. Humphrey, '48, Bangor; Dr. John A. Douglass, '54, Amesbury, Mass.; Hon. Caleb Saunders, '59, Lawrence, Mass.; Judge Enoch Foster, '64, Bethel; Hon. Joseph A. Locke, '65, Portland; Hon. Stanley Plummer, '67, Dexter; Hon. Clarence Hale, '69, Portland; William E. Frost, '70, Westford, Mass.; George L. Thompson, '77, Brunswick, and Francis A. Frost, '94, Westford, Mass. It was broad daylight before the last speech had been made, the last story told, the last song sung and the last cheer given. Never before or since have so many members of our Fraternity been assembled at Bowdoin or elsewhere in Maine, as clasped hands in the Mystic Circle when that semi-centennial reunion was over. The concluding verses of Judge Webster's poem "Our Theta," which have since been set to music by that talented woman, Miss Kate Vannah of Gardiner, must be given a place here.

Bright as the light at the dawn of the day,
Theta, our Theta.
Fair as the caves where the sea maidens play,
Theta, our Theta.
Where is the clime that was blessed by thy birth?
Was it some region of music and mirth,
Far from the gloom and the shadows of earth,
Whence thou art come like a spirit astray,
Theta, our Theta?

Nay, though no lay of the land of romance,
Theta, our Theta,
Pictures the charm of thy tone and thy glance,
Theta, our Theta,
Earth-born we know thee, our dear Yankee maid,
Homespun the garments with which thou'rt arrayed,
And were we called to thy succor and aid,
Faith were our buckler and love were our lance,
Theta, our Theta.

Not for the lot of the noble and great,
Theta, our Theta,
Not for the trappings of power or of state,
Theta, our Theta,
Would we surrender this dearest of ties
Which in the storehouse of memory lies;
Better be loved than be wealthy or wise—
Friendship is better than Fame for a mate,
Theta, our Theta.

Star of the Czar or of Kaiser or King,
Theta, our Theta,
Corselet or garter or any such thing,
Theta, our Theta,
Why should we care for such baubles, when we
After our names may inscribe Δ K E?
Go to the shades with your rank and degree!
For with the proudest we vie while we sing
Theta, our Theta.

Now to the vow which has bound us of yore,
Theta, our Theta.
Kindle the flame on thine altar once more,
Theta, our Theta.
Thine were we once while our pulses were rife,
Thine we are still in the noonday of life,
And, till the calm which brings respite to strife,
Thee will we honor and love and adore,
Theta, our Theta.

THE HALLS OF THETA.

As the memory of the alumnus strays back to his undergraduate days in Δ K E, perhaps it lingers longer and more fondly than elsewhere in the Chapter hall. Whatever else he has forgotten, he still recalls his first entrance within those closely guarded portals; the mysteries there imparted and the welcome from the heart with which he was received into the fellowship of the Fraternity. It was in the Chapter hall that the work was done and the training given which proved not the least important part of his college course in its permanent value. There were fought the forensic battles which usually raised the dust within the room, but never failed to settle the great problems which were vexing the world outside. There were enjoyed the "spreads" and "feeds" which appeal, as do few other things to the happy and healthy young collegian. There were sung in riotous glee that made the rafters tremble, the songs of Δ K E—sung with more volume and heartiness than regard to technique, and with much more harmony in the hearts of the singers than in the sound of the singing. There was formed the Mystic Circle; and there, in short, more than elsewhere were forged the links in the golden chain of friendship which endures through all the years and which makes the old graduate realize that

"Earth has no honors bright,
Friendship no tender light,
But pale before thy might,
Loved Δ K E."

The halls of Theta, before it came to its own with the building of the Chapter House, were three in number, each being occupied in turn for nearly a score of years. The first few meetings, as has been related, were held in the room of W. F. Jackson, '46, at the home of his parents in Brunswick; and then for little more than a year the Chapter met in a room engaged of a Mr. Cushing. But that was only a temporary arrangement, and in August, 1846, a hall was engaged upon the third floor of Dunlap Block which continued to be the home of the Chapter until 1866. For the next twenty years, 1866 to 1886, the Chapter occupied a hall over a store, no longer standing, on Maine street close to the railroad track. From 1886 until the Chapter House was ready for occupancy in the late Fall of 1900, the Chapter occupied a hall built for it by G. L. Thompson, '77, on the third floor of Boardman Block, the building next below the Town Hall.

The first of these halls, that in the old Dunlap Block on the East side of Maine street, where the new Dunlap Block now stands, cost the Chapter the modest rental of $20 annually. It was a good sized hall with a large ante-room, and when the Chapter moved in it indulged the luxury of forty-two yards of carpeting for the floor. As one means of protecting and preserving this carpet, three spittoons were purchased at the same time. One of the first entries in the records referring to the condition of the hall is that in the meeting of July 16, 1851, when "remarks were made on the state of the plastering." Evidently the reverberations of the eloquence which so frequently filled the

hall had been too much for the plastering; or possibly there had occasionally been other reverberations than those caused by the earnest discussions of the ponderous questions which were considered at each meeting.

The general Conventions of 1852 and 1858 were held in this hall. In preparation for the first of these, extensive additions were made to the furnishings. Two tables were purchased and incidentally it was "voted to restore to its rightful owner the table now in the possession of the Society;" the two sofas were purchased which no alumnus of the Chapter fails to remember; and a little later a chandelier was purchased at an expense of $25. Before the Convention of 1858 was held, the ante-room of the hall was carpeted and painted. A vote of November 13, 1855, "that a new door be procured to the Chapter room and the windows be repaired," suggests that the sanctum sanctorum had been violently assaulted by outsiders, though this may not have been the case. When the Chapter had been in this hall ten years, the rent was raised, but the boys were so well satisfied with their quarters that they "voted to pay double the rent if necessary to keep the rooms." The beginning of a library for the Chapter hall was made February 2, 1860, when it was voted to buy a Webster's Dictionary, and from this nucleus has grown the library in which the Chapter justly takes much pride. Through the years of the war this hall continued the meeting place of the Chapter, though in 1860 and again in 1862 committees were appointed "to make arrangements for a new hall."

It was not until 1865, however, that arrangements for a new hall were made. At the meeting of September 5, in that year, it was "voted to have the hall changed to the new building now being constructed by Mr. Melcher near the railroad crossing, the rent to be $65 per year." This building was located below the present residence of Prof. Robinson, at the foot of Brunswick's solitary little hill; and that it was a new building, lighted by gas and situated nearer the campus, was probably a strong argument for the change. The actual removal was not made until the following Spring; and the new hall was dedicated on the evening of March 31, 1866, with an oration by R. D. Woodman, '66, and the singing of songs and odes written for the occasion by G. T. Sumner, '66, J. W. MacDonald, '67, and G. M. Bodge, '68.

As was the case with the previous hall, this one was occupied for exactly a score of years. Here the sessions of the general Convention of 1869 were held, in preparation for which about $125 was expended upon the hall. In 1867 the chair was purchased which has since done faithful service for the presiding officer. This was procured in Lewiston at an expense of $28. A little later, the large ante-room—where the Kappa Chapter of Psi Upsilon was at least once entertained in a body—was carpeted and papered. The twenty years during which this hall over Simpson's store was occupied, were particularly prosperous and active times for Theta of Δ K E, a halcyon period of its history. There was never a time when its leadership was more generally acknowledged or its superiority more mani-

fest. During these years one strong delegation after another carried off an even larger proportion of the scholarship prizes and honors than had been won during the preceding twenty years, or have been won in the twenty prosperous years that have followed. During this period also, before any other Fraternity at Bowdoin had dreamed of such a thing, the Chapter House movement was started and carried to all but success.

It was in the Spring of 1886 that the Chapter moved to the hall that had been prepared for it on the third floor of Boardman Block by G. L. Thompson, '77, and here it remained until the Chapter House was ready for occupancy, over fourteen years later. This third hall was a very pleasant home for the Chapter, though usually most uncomfortably crowded on the nights of the alumni reunions in June. The ante-room was small, and on initiation night the boys appreciated the kindness of the dentist who occupied the floor below, in placing his reception room at their disposal. How distinct in the memory of the young alumni is the picture of this hall. The two old sofas across two of the corners, and the piano between them; behind one sofa the bust of Shakespeare upon a little table and behind the other on a similar table a mounted loon, much the worse for the ravages of the moths; the many delegation pictures upon the walls; the stack of tables and the littered bookcase beside the door to the little kitchen; the recessed platform for the presiding officer, with the Fraternity escutcheon in its rear; the two supporting rods from the ceiling, often utilized

for acrobatic performances; the cane seat arm chairs filling most of the floor space; and the worn and faded carpet which was usually a subject for animated discussion at the alumni reunions, one old graduate no sooner remarking that his delegation bought it than another would promptly declare that the former's might have bought it, but *his* had paid for it!

CHAPTER HOUSE MOVEMENT.

It is not possible to point to any particular date as that on which the idea of possessing a Chapter House was first conceived by the members of Theta Chapter; nor is it possible to point to any particlar man and say that he was the originator of the movement. To give the full story of the various attempts that were made to build a home for the Chapter, before success was finally achieved, would require a volume of larger dimensions than this one. We can only relate in the most general way, that the movement had it origin in the early 'seventies, almost thirty years before the Chapter House became a reality. As far as known, the idea of building and owning a house was agitated by the members of Theta of Δ K E long before it was considered by any other Fraternity at Bowdoin; and, that being the case, it was eminently fitting that our Fraternity should, after many years of waiting, be the first one at Bowdoin to build and occupy a house of its own. It lessens the distinction but little that one of its sister Fraternities had, a year or two earlier, moved into a house which it had bought and remodelled for its purposes.

In the early years of the Chapter House movement, and in the later years, for that matter, practically all the work toward the longed-for end was done by committees, sometimes of the undergraduates and sometimes of the alumni, appointed for the purpose, and so the records of the Chapter itself throw little light upon what was attempted or accomplished. The first reference is in the minutes of the meeting of June 18, 1874, when it was voted, "That a Committee be appointed to look after a hall fund." This Committee was composed of Myles Standish, '75, F. C. Payson, '76, and John A. Morrill, '76. If there were earlier Committees they were not mentioned in the records. It is worthy of note that at least two of the three members of this first Committee remained, through all the years that followed, active workers in behalf of the Chapter House; and the name of one of them—Franklin C. Payson, '76—is more prominently identified with that movement than the name of any other alumnus of the Chapter. A few others who served on the Chapter House Committee, or "Hall" Committee as it was called in those years, were: E. H. Hall, '75, William Alden, '76, G. T. Little, '77, T. L. Paine, '78, W. G. Davis, '79, and E. G. Spring, '80, several of whom have never allowed their interest in the movement to flag.

The idea at that time was not for such a Chapter House as was finally built, many years afterwards, but rather for a lodge or hall, to be used only for the purposes of the weekly meetings and to contain little more than a meeting hall with the necessary ante-rooms.

Some years later the idea broadened so that it was proposed to have the building also contain quarters for the Chapter eating club, but it was not until the movement was begun which finally ended in success that it was planned to have a Chapter House in which a part of the members should room. In fact, in the earlier years there would have been immediate and effective opposition from the College Faculty and governing Boards to any proposition that students room off the campus in any such building. This opposition, indeed, had not wholly died out when our Chapter House was finally built, and only the active work of several loyal Δ K E alumni, who were members of the governing Boards, overcame it.

There is no need, even were there room within the limits of this history, to dwell at length upon the efforts made by the various Committees through the 'seventies and 'eighties. The movement rose and receded regularly every few years, but failure never brought lasting discouragement, and each cessation of active work found the movement farther advanced than the preceding one. Usually the temporary failures were due to all important financial reasons, but this was not always the case. In one particular instance, which many will recall, an active alumni Committee had secured pledges for a sufficient amount of money, only to find that the alumni and undergraduates differed materially in their ideas as to what kind of a house should be constructed. The Committee felt that it should be a building to contain only the Chapter hall, while some of the younger alumni and

SOUTH APPLETON HALL.

the undergraduates were beginning to grasp the modern idea of a Chapter House with accommodations for a part of the members. This difference of opinion somewhat cooled the ardor of the Committee, and matters were allowed to rest as they were. This was in the middle 'eighties, and a few years later both Chapter and Committee approved the plan of building a Chapter House alone, without accommodations for roomers or boarding club. The designs drawn at that time contemplated a building 61 x 29 feet, containing a hall 35 x 27 feet. The cost was to be somewhere between $3,500 and $6,000, according to the materials of which it was composed. The alumni in Boston and Portland quickly pledged $1,250, and subscriptions for a large part of the balance were received by the committee.

It was a little later that the Chapter considered seriously the idea of buying the so called Perry House, now occupied by Professor Johnson, which was then in the market at a most reasonable figure. This was a large and attractive dwelling, most conveniently located, and would have made a very pleasant Chapter House; but there was too much delay and, before decisive action was taken, the property had passed into other hands. One circumstance which doubtless retarded the Chapter House movement was the fact that for many years the members of the various Fraternities have been grouped together in the College dormitories. Thus for the past quarter of a century or more South Appleton Hall has been known as the "Deke End," being occupied almost exclusively by the

members of our Fraternity; and there on the upper floors the members of the lower delegations still room until by right of seniority in the Chapter they can occupy rooms in the Chapter House.

Several times in those earlier years of the Chapter House movement a fund had been started to which some of the graduates and alumni had contributed, but in several instances this fund had been drawn upon for other purposes, so that the money did not accumulate very rapidly. In the early 'nineties the Chapter began the regular assessment of a small Chapter House tax upon its members, an assessment which has since been continued and has been an important factor in the success of the movement.

It was in the Winter of 1895-6 that the movement began which resulted in the purchase of a lot and the building of the Chapter House. Nothing definite or aggressive had been done in the matter for several years, and it seemed to be time for one of the periodical agitations of the subject which had occurred every little while for a score of years. This time, however, the Fates were more propitious and, although success did not come at once, yet this movement, built upon the partial successes of the past, suffered no appreciable check until the house was built. At the meeting of December 6, 1895, a new Chapter House Committee was appointed, consisting of Preston Kyes, '96, C. H. Holmes, '97, and C. S. Pettengill, '98, and authorized to investigate the matter of an available lot. As a result of this Committee's prompt work, helped much by two loyal alumni on the Faculty—Prof. Little, '77,

and Dr. Whittier, '85—the Newman house and lot, on the corner of Maine and College streets, was purchased July 16, 1896, in the name of Professor Little as Trustee for the Chapter, the consideration being $5,000. Of this sum, $1,900 was paid from the Chapter House fund, which had accumulated, and from the money then raised among the undergraduates, and the property was mortgaged for the balance. The work of interesting the alumni began at once through visits of Kyes, '96, to Portland and Boston, and with a considerable degree of success; but, as had been the case before, the graduation of the leading member of the Committee caused the movement to lose a little of its headway, though it did not this time come to a complete stop.

Thanks to the earnestness and zeal of others who followed upon this Committee, C. S. Pettengill, '98, and F. W. Briggs, '99, deserving special mention among the number, the interest of an increasing number of the alumni was arroused, and the scheme of raising the large sum required for a house gradually took definite shape. In 1899, the Committee engaged Frazer & Chapman, well known architects of Boston, to draw the plans for such a house as was desired. The plans then furnished by this firm were those later accepted and upon which the house was built.

With a large and beautiful lot waiting for the house, with these admirable plans on hand, and with the certainty that sufficient money could be secured when a systematic canvass was made for it by those having authority to do the work, the time had now arrived for

a formal organization of the alumni to take the work out of the hands of the undergraduate Committee and make the house a reality. Accordingly, a few young alumni, feeling that somebody must go ahead if anything was to be accomplished, met, September 9, 1899, in the office of Williamson & Burleigh, Augusta lawyers, and organized the Theta Chapter House Association, a corporation under the general laws of Maine, to erect, own and maintain a Chapter House for Theta of Delta Kappa Epsilon.

At this meeting were present: Joseph Williamson, '88, L. A. Burleigh, '91, J. C. Minot, '96, F. W. Briggs, '99, Cony Sturgis, '99. Williamson was elected President, and Briggs, Treasurer. The former retained his office until the house was built and ready for occupancy, when he was succeeded by F. C. Payson, '76; but Briggs resigned a few weeks later, and was succeeded as Treasurer by J. C. Minot, '96, who has since served in that capacity. The Directors elected were: F. C. Payson, '76, Joseph Williamson, '88, G. T. Little, '77, A. W. Mansur, '82, F. N. Whittier, '85, J. C. Minot, '96, and R. L. Dana, '01. This list has remained unchanged. H. L. Swett, '01, was elected Clerk of the corporation. These directors at once held several meetings in Brunswick; the property owned by Professor Little as Trustee was transferred to the Association, and the scheme of financiering the movement was mapped out.

To make a long story short, once more, the house, when finally built and ready for occupancy a year later, represented an outlay of practically $30,000, of which,

approximately, $20,000 went for the house itself, $5,000 for the lot, and $5,000 for furnishings. Of this total of $30,000, the sum of $10,000 was secured from the Union Mutual Life Insurance Company of Portland on a first mortgage of the property. This mortgage has since been transferred to the Augusta Savings Bank, which now holds it, and is being reduced at the rate of $500 annually, from the income of the house. Of the remaining $20,000, about $10,000 was contributed by the alumni on an issue of second mortgage, profit-sharing bonds, and almost $10,000 came from the earlier Chapter House fund, from gifts by alumni and undergraduates, and from temporary loans. Although at first the financial proposition looked formidable and forbidding, it did not prove difficult of solution, and our experience as pioneers in building a Chapter House at Bowdoin has been of great benefit to the other Fraternities there which have since built houses of their own. In all, no fewer than 250 of the members of Theta Chapter, representing nearly all of the classes in its history, contributed money toward the building of the Chapter House, making it a monument to the Δ K E loyalty that never dies.

The house was built in 1900 by Smith & Rumery, contractors, of Portland. The historic old house which had stood on the lot for generations, was sold for $100 and moved away, and the Chapter House was built almost exactly upon its site. Work was begun in April, and when the alumni returned in large numbers, as usual at Commencement time, the house was

closed in and had assumed shape, so that its appearance was most satisfactory to all. In addition to the directors, a building committee had been appointed, of which Walter G. Davis, '79, was chairman, and of which several of the directors were members. Of this committee, Dr. Whittier, '85, residing in Brunswick all the time, was able constantly to watch the progress upon the house and attend to a multitude of details.

When the undergraduates returned to College in September the house was so near completion that the members of the Senior delegation, in anticipation of moving into it, gave up their rooms on the campus and roomed outside the College during the Fall term. On the night of October 19, 1900, although not quite ready for occupancy, the house was used for the purposes of the annual initiation, and the members of the 1904 delegation were received into the fellowship of Δ K E within its walls. A little later in the Fall the house was ready for occupancy, the members of the upper delegation moved into their rooms, and the eating club was transferred to it from the corner of Maine and Noble streets, where it had been for several years. With what happiness and pride was that transfer made! And suffice it to say, as to the conditions that have since prevailed, that nothing has arisen to make the house anything but a blessing and benefit to the Chapter and to the College; nothing has occurred to give either the builders or occupants regret or embarrassment. On the contrary, in the administration of the house, financially and in all other respects, the hopes of the most optimistic have been realized and the

effects of its possession have been wholly salutary. If there were any skeptics or scoffers when Bowdoin's first and best Chapter House was built, they have been silenced.

THE HOUSE A REALITY.

And now, with this brief and imperfect summary of the movements which finally resulted in the erection of the Chapter's home, let us look at the house itself and its surroundings. In the first place, the lot is without an equal for its purposes in the town of Brunswick. Its situation is ideal, and its great size, with many stately elms bordering it and scattered over it, add infinitely to its attractiveness. The house is of the Colonial type—the kind, outside and inside, that one never tires of, and which is always in fashion, while other types of architecture come and go. The picture of the house and grounds as given elsewhere in this volume, speaks for itself and makes unnecessary any description of the exterior. As we go in the front entrance we enter a large hall or living room, extending through. To the right, on the front, is the library, and to the left is the pool room. In the rear of the library, and reached by a passage, are two guest rooms. Back of the pool room, in the wing, and across the passage that leads from the living room to the end piazza, is the dining room.

On this floor there are four fireplaces, in the living room, library, pool room and dining room respectively, and in the first three of these rooms there are numerous window seats, cosey corners and inglenooks, which add vastly to their attractiveness and comfort. In the

living room are many pictures of distinguished alumni of the Chapter, convention groups, and other Δ K E Chapter Houses. There are also several groups of the active Chapter at different times in recent years, and pictures of the officers and directors of the Theta Chapter House Association, and the members of the building committee. In this room stands the piano at the foot of the broad staircase, and on the shelves which flank the capacious back window seat are the bound volumes of the various Bowdoin publications, also the bound *Quarterlies,* the catalogues, song books, exchange annuals, etc.

The library is the most beautiful room of the house, and the finish, the mantel, the book-cases, the paper, the furnishings, and the pictures, are the richest and in perfect harmony. The shelves are well filled, thanks to the generosity of the alumni brothers; and not the least interesting volumes upon them are the photograph albums containing individual pictures of all the members of the Chapter in recent years. In the corridors and hall upstairs hang the framed pictures of almost every delegation since the early 'sixties.

The pool room, with its cosey inglenook, is the favorite loafing place and smoking room. On the walls are mounted deer heads, college banners, and many steins and trophies. The dining room is large and light, and will comfortably seat half a hundred. The tables and chairs in this room were the gift of John Prescott Webber, '03, shortly before the accident which cost his life. On all the silverware are stamped

the three mystic letters, and on all the china is burned the Chapter coat of arms.

The second floor is reached by a broad staircase from the living room, and here are suites of rooms for fourteen students, also bath rooms, linen closets, etc. On the third floor are studies and sleeping rooms for six more students, and also the large Fraternity hall. In the basement of the house are the kitchen, pantry, store room, furnace room, etc. About half the members of the Chapter, that is, those in the upper delegations, room in the house, but all the undergraduates take their meals here and all enjoy its privileges. A great part of the furnishings of the house, such as the pool table, leather window seat cushions, the heavy rugs, the pictures, the clocks, the window screens, and ornaments and relics too numerous to mention, were generously contributed by loyal alumni. The first delegation to graduate after the house was occupied, namely the delegation of 1901, gave the Δ K E pin in leaded glass in the Fraternity colors, in the circular window high over the front entrance. When the incandescent lights are glowing behind this window the effect is striking as one approaches the house.

The Chapter House was dedicated with its first great gathering of alumni members during Commencement week, 1901. The house was of course the headquarters and chief object of interest of all the returning alumni brothers during the whole week, but the reunion came, as usual, on Wednesday evening, and it was an occasion to be remembered. It was thoroughly informal and as thoroughly delightful. Most of the

time was spent in looking over the house, renewing old times, meeting the active members, etc., but after the refreshments had been served there were an oration and poem to give the occasion its fitting literary dignity. There were present nearly one hundred alumni members of the Chapter, and these with the undergraduates made a goodly and enthusiastic number to tell in song and story and speech the glories of our beloved Fraternity. The alumni present represented over thirty classes in Theta's history, and it was the largest gathering of our alumni on record with the exception of that famous semi-centennial reunion in 1894, which has been told about on a previous page.

The Orator and Poet of that semi-centennial reunion were chosen as the Orator and Poet of the house dedication reunion, seven years later, not from any lack of orators and poets, but because everybody wanted to hear these two again. The Orator was Ex-Attorney-General Orville D. Baker, '68, of Augusta, and the Poet, Judge Henry S. Webster, '67, of Gardiner, the former conceded to be the most brilliant and eloquent public speaker in Maine, and the latter a witty and graceful writer. As the subject of his oration Mr. Baker took the original motto of the Fraternity and, in the masterly fashion of his great legal demonstrations, showed the true significance of that motto and its vast influence. In conception and execution the oration was a gem, and it was received with great enthusiasm. Judge Webster's poem, after a humorous introduction, closed with the following dedicatory lines:

"And may these walls, whose builders have so well
Performed the task entrusted to their hands,
Be Learning's home and Friendship's citadel,
Where we, obedient to our heart's commands,

"May meet as pilgrims at a holy shrine,
Yet not for penance or for rites austere,
But in the spirit of that jovial line
By Chaucer made to all the world so dear.

"Forever stand, ye walls, and be ye now
Forever and forever dedicate
To Wisdom of the clear and lofty brow,
Prompting her sons to deeds supremely great;

"To Honor, standing with his spotless shield,
Warder against the ribald crew of shame;
To Truth, whose treasuries alone can yield
Enduring riches and undying fame;

"To Love, white-robed, sincere, immaculate,
Mother of Graces, Queen of Joy and Song.
Well may her sacred presence guard our gate
And keep our bonds forever close and strong."

KINSHIP WITHIN THE CHAPTER.

As we look over the membership lists of the Chapter there is interest in observing to what extent the element of kinship figures; how many members have contributed sons to Δ K E; how many members have been able to speak of others as brothers by ties of blood as well as by the bonds of the Fraternity. In the brief biographical sketches later in this volume the family relationships within the Fraternity are indicated as far as they are known to the writer, but it is

quite possible that there are other instances not recorded there, particularly where fathers have had sons in other Chapters of Δ K E than Theta. As far as can be ascertained, thirty-three members of our Chapter have given sons to the Fraternity. The sons of eighteen have been members of Theta Chapter, and the sons of fifteen have been members of other Chapters: six in Phi at Yale; four in Alpha at Harvard; four in Sigma at Amherst; two in Tau at Hamilton; two in Theta Zeta at the University of California, and one in Xi at Colby.

Our Chapter has had twenty-nine members who were sons of Dekes, twenty-one being the sons of members of Theta, and eight the sons of members of Xi at Colby. The first son of an active member to be initiated into the Chapter was W. E. Hatch, '75, whose father was S. W. Hatch, '47. There were, however, several sons of honorary members in earlier classes than '75. Among the present undergraduate members there are six whose fathers were members before them. No fewer than one hundred and twenty-two members of Theta have had brothers in the Fraternity. The most noticeable instances of this degree of kinship are in the Pickard, Payson and Baxter families. Of the first named there were five brothers who became members of the Fraternity in its earliest years; the oldest was an honorary member of Theta, and the others were in Theta, '46, '48, and '57, and in Sigma Chapter at Amherst, '58. There were four Payson brothers in the delegations of '76, '80, '81 and '93 respectively, and four Baxter brothers in the delegations of '78, '81,

UNDERGRADUATE MEMBERS OF THETA CHAPTER, APRIL, 1904.

'94 and '98. The first instance, as far as the writer knows, of three generations in Δ K E, came with the initiation of J. B. Drummond and W. B. Drummond as members of Theta, '07. Their father was a member of Xi Chapter, Colby, '77, and their grandfather was J. H. Drummond, Xi, '46, the beloved founder and patron saint of the Chapter at Colby. Of the more remote degrees of kinship, as uncles, nephews and cousins, there have been about fifty instances in our Chapter, and these are also indicated in the biographical sketches.

In general, the matter of kinship has been an important element in the Chapter's prosperity and strength, and will doubtless figure even more prominently in the coming years than it has in the past. It is natural and proper that those of the same family should be in the same Fraternity, and this rule has very generally prevailed at Bowdoin except in a few isolated instances where circumstances have arisen to modify it.

SOME OF THE PRIZES AND HONORS.

The story of our Chapter would be incomplete indeed if no summary were given of the prizes and honors won by its members in scholarship, athletics, and other forms of undergraduate activity. Such distinctions are tangible pieces of evidence by which a Fraternity is largely judged by its contemporaries and by the world, though they by no means measure the full life, fellowship, influence and strength of the organization. The best college Fraternity is not one whose members are all "digs" or all athletes or all

prayer meeting leaders or all "sports," but one whose members are at the front in various lines and who are all true gentlemen and good fellows together, with the Fraternity ideal and the Fraternity bond never lost sight of. Such an all around Fraternity has Theta of Δ K E been during the past sixty years, and such it aims to be in the future.

Tables of figures would be dry things, and there is no occasion to make specific comparisons with the achievements of other Fraternities, but we cannot refrain from giving a few figures taken from the College records, which are open to all, which demonstrate that the Chapter motto, "We Stand Among the First," is true not only of Theta's chronological position in our Fraternity's history, but also of its position at Bowdoin along all lines in which it is honorable to excel; moreover, it is an easy task as well as a pleasant one for the historian of the Chapter to show that it has distanced all competitors in taking the highest undergraduate prizes and honors. And in reading the figures given on the following pages it should constantly be borne in mind that Δ K E at Bowdoin has never had fewer than three strong rival Fraternities, and that in recent years the number has grown to six or seven.

Taking first the matter of scholarship honors, it may safely be asserted that neither for the sixty years as a whole nor for any considerable portion of it has Theta been outranked by a rival. The encouragement of sound scholarship among its members has been an aim always kept prominently in view, and the results speak for themselves. The founders of the Chapter were men

of high rank in scholarship; one of them was elected to Phi Beta Kappa; another won the Junior Declamation Prize—one of the two or three prizes then awarded—and one of the first initiates of the young Chapter was later the Salutatorian of the class of '46. The sixty years that have followed have been worthy of that beginning. With one solitary exception, every class which has graduated from Bowdoin in all that period has had members of Theta Chapter both among its Phi Beta Kappa men and among its Commencement speakers. Moreover, in twenty-two of those classes the man ranking the highest in scholarship has been a member of our Chapter, and in an even larger number of classes the Chapter has furnished the men ranking second in the class. No rival Fraternity can approach these figures. In one class,—that of 1870,—nine of the twelve men elected to Phi Beta Kappa were members of Δ K E. In another class,—that of 1875—the three highest ranking men, Hall, Cressey, and Holmes, were all Dekes and practically tied for first place. In several other classes both the first and second men have been Dekes, those of 1893 and 1901 being the most recent cases of this kind. In the history of the Chapter a total of one hundred and fifty-one of its members have been elected to Phi Beta Kappa—a far larger number than any rival Fraternity can boast of, and a proportion of our membership which speaks most eloquently of the high average of scholarship maintained.

Touching on the individual prizes and awards, it may be said that only two of them—the Junior and

L. of C.

Sophomore Declamation Prizes—are as old as the Fraternity system at Bowdoin. In both of these Theta Chapter has beaten all rivals, its members winning thirteen firsts and twelve seconds of the former, and fifteen firsts and fourteen seconds in the latter. The English Composition Prizes were established a few years later, and of these our members have won thirty-four firsts and twenty-two seconds, again distancing the field. Of the more modern prizes, members of Δ K E have won the Sewall Latin Prize twelve times; the Sewall Greek Prize eight times; the Smyth Mathematical Prize eight times; the First Brown Extemporaneous Composition Prize six times, and the Second Prize ten times; the Goodwin Commencement Prize, four times, and the Class of '68 Prize, seven times. In three of these six prizes all rivals have been beaten, and in the other three second place is taken.

Of the two prominent prizes still later established, the Pray English Prize, founded by one of our honorary members, has been won by Dekes six times out of thirteen times awarded; and the Noyes Political Economy Prize has been won by Dekes three times out of five times awarded. It is needless to add that all rivals have been beaten in these two prizes. Of other prizes from time to time awarded in various branches, the members of Theta have never failed to win their share. Particularly creditable were the successive captures of the St. Croix Debate Prize, awarded several times in the 'seventies. The most lucrative prize now within reach of Bowdoin men is the Charles Carroll Everett Scholarship, established by Charles

Carroll Everett, Theta, '50. This yields about $500 annually, to be given to the Bowdoin graduate deemed best qualified to take a post graduate course in this or some other country. It was awarded for the first time in 1903, and appropriately enough it was conferred upon a member of Δ K E —A. S. Dyer, '91.

In the establishment of the various branches of athletics as each in turn came to the front at Bowdoin, members of Theta Chapter were particularly prominent, and in each branch have Dekes since been conspicuous leaders. Baseball, the oldest of our college sports, has been played at Bowdoin for no fewer than twelve seasons, with Dekes as captains of the nine. To any man who has followed the history of this game at our College, the names of Payson, Jacobs, Wright, Dearth, Pushor, Talbot, Hilton, Plaisted, Hinckley, Fairbanks, Haines, Bacon, Havey and Cox suggest some of its most brilliant stars.

It was the same in rowing while that continued a popular branch of athletics at Bowdoin. On the first intercollegiate crew that was sent to the Regatta at Springfield, in 1872, two of the six men were Dekes—A. G. Ladd, '73, and C. H. Hunter, '74. On the occasional intercollegiate crews and the many class crews of the twenty years that followed, Theta was always well represented. W. G. Reed, '82, was captain of the crew sent by Bowdoin to the Lake George Regatta, in 1881; and C. E. Adams, '84, captain and stroke of the Bowdoin crew at the Saratoga Regatta, in 1894. The captain of the Bowdoin crew at the Lake Quinsigamond Regatta, in 1885, was F. N. Whittier, '85.

This crew won the race in the fastest time that had ever been made by a four-oared crew, but its record was broken by the victorious Bowdoin crew on Lake George the following year, of which H. C. Jackson, '91, was a member. From first to last Theta always had more than its share of the members of the class crews, and it is worthy of note that on the last class crew to race upon the Androscoggin—that representing the class of '97—three of the four men were Dekes—C. S. Sewall, J. M. Shute and H. B. Rhines.

In the first game of football ever played at Bowdoin with an outside eleven—that played with Tufts, October 12, 1889, four men on the Bowdoin team were Dekes. From that time to this on every Bowdoin eleven some of the most strenuous gridiron heroes have been members of our Chapter; and five of Bowdoin's fifteen football captains have been Dekes—a larger number than any rival Fraternity can boast of. No Bowdoin man of recent years will forget the work done by Cothren, Bartlett, the Hilton brothers and Carleton in the early years of the game; or the victories won under the leadership of Fairbanks, who was more feared by rival colleges than any other man who ever wore a Bowdoin sweater; or the playing of Dewey, Stubbs, Eastman and Bates in the middle 'nineties; or how Veazie, by a run of sixty yards with Fairfield interfering, saved the game with the University of Maine, in 1896, from being a tie; or how Bacon won the game with Bates, in 1899; or how Bodwell in every game that Bowdoin played for four years, showed himself the greatest center that ever played in

Maine; or how Porter scored on Harvard, in 1902, after a run of one hundred and five yards; or how opposing lines were bucked by Wilson, one of the lightest and pluckiest fullbacks ever seen on a college gridiron.

In field and track athletics from the time of the field days over in Topsham down to the present, no Fraternity at Bowdoin can compare with ours in its long list of star athletes. The first team sent to Worcester, when Bowdoin became a member of the New England Intercollegiate Athletic Association, went there under the captaincy of a Deke, Carleton, '93; and the first team to bring back the championship from Worcester was led by a Deke, Godfrey, '99. Theta has also furnished another track captain in Nutter, '03, the best half mile runner that the State ever knew, giving Δ K E three track captains, a total unequalled by any Fraternity. In several of the recent Maine Intercollegiate Field Days when Bowdoin has won the championship, half, or nearly half, of its points have been won by Dekes; and among the field and track athletes of the present time none are better known in Maine than Denning, the State champion in the weights, and Bates, the State's fastest sprinter.

The first tennis court at Bowdoin was that constructed by the members of Theta, near South Appleton, in 1886, and upon it nearly all the tournaments have since been played. In these tournaments and in the intercollegiate matches the members of Theta have always taken a prominent part, and conspicuous among the college and State champions whom it has furnished

have been Dana, '94, Dana, '01, and Paine, '03. In concluding this brief mention of some of the laurels won by sons of Theta in athletics, we point to the beautiful Whittier Field, named in honor of the man who made it a reality—Dr. F. N. Whittier, '85, the ever loyal Deke and the man who has done more than any other for athletics at Bowdoin.

Scholarship and athletics are not the only fields in which undergraduate honors are won. In college journalism at Bowdoin the members of Theta have been particularly prominent. Since the *Bugle* became an annual, six numbers have been issued with a member of Δ K E as editor-in-chief. A much better record has been made in the case of the *Orient,* of which thirteen volumes out of thirty-two have been published with a member of Δ K E as editor-in-chief. The Quill was founded by Baxter, '98, and in four years out of the eight that this literary monthly has existed the chairman of its editorial board has been a Deke. In the cases of the *Orient* and *Quill* no other Fraternity approaches the record of ours. The songs and the singing of our Fraternity are justly famed, and it is fitting that within the past decade four leaders of the Bowdoin Glee Club have been members of Theta. Perhaps no undergraduate honor at Bowdoin is more highly prized than that of being chosen Popular Man by the Junior Class and thereby made the recipient of the coveted Wooden Spoon on Ivy Day. Since the establishment of this custom by the Class of '76 the honor has fallen twelve times to members of Theta,

while no other Fraternity has won it more than seven times.

A FEW FIGURES.

The names on the membership roll of Theta Chapter reach a total of 635; this includes the 26 honorary members and the 39 members of the present active Chapter. Deducting these two classes, there are 570 active alumni members of the Chapter, of whom 407 are living, and 163 dead. Three of the 26 honorary members are living. Among the biographical sketches on the following pages the incomplete life records of nine are concluded with the words, "Cannot be traced." These have all been classed as living, although it is highly probable that several are dead. No doubt a little more time than has been possible in the preparation of this volume would clear up most of these cases. The number of men in Theta Chapter from the classes of 1845 to 1907 inclusive has averaged 9.67 from each class. The largest delegations were from the classes of '54, '57, '82, and '91, each numbering 16 men; and the smallest were from the classes of '45, '83, and '86, each of which contained but two men. Among Theta's members have been 18 who came to Bowdoin from other colleges where they had been made members of the Fraternity. Of these, 12 have come from Xi Chapter at Colby; three from Gamma Phi at Wesleyan; two from Sigma at Amherst, and one from Pi at Dartmouth. On the other hand, 12 men initiated into Theta Chapter and leaving Bowdoin before the completion of their course, have affiliated with Chapters of the Fraternity at other colleges. Of these,

six have become members of Pi at Dartmouth; two have gone to Sigma at Amherst; and one each to Phi at Yale, Theta Chi at Union, Upsilon at Brown, and Epsilon at Williams. Of the 570 alumni members of Theta, 455 received their degrees from Bowdoin; 24 left Bowdoin to complete their course in other institutions; 17 died as undergraduates; 16 left their studies to go to the front in the Civil War, and the remainder for various reasons failed to complete their college work. In the last named class are those compelled to leave college on account of ill health or through financial reasons; also the number, probably not too small to be noted, who had their difficulties with an obdurate Faculty concerning curriculum requirements or discipline regulations. Of the 455 to graduate from Bowdoin to date, no fewer than 151—almost exactly one-third—have been elected to Phi Beta Kappa, a proportion which strikingly shows the high scholarship standard of Theta, even without the long list of prizes and honors summarized on earlier pages.

A word as to the lines of life work chosen by Theta's alumni: we find that 155 have become lawyers; 88, teachers; 77, physicians; 56, merchants or manufacturers; 48, clergymen; 16, bankers, and 13 journalists, while 85 have chosen various other professions, such as the civil service, service in the army or navy, engineering, literature, insurance, railroading, mining, farming, etc. The small number not included in any of these classifications are those who have died very soon after graduation and a few recent graduates who are not yet fully determined as to their life work.

Among the teachers are included the college professors and school superintendents. It needs only a brief glance through the following pages to show that in every one of these professions Theta has sons who are in the front rank, men of national, and in several cases, international, fame.

In the matter of high civil honors it is to be noted that Theta has had no fewer than five representatives in the United States Senate, and seven in the United States House of Representatives. The former are Blaine and Hale, honorary members, and Grover, '48, Gibson, '51, and Washburn, '54. The latter are Benson, Blaine, Gilman and Hale, honorary members, and Grover, '48, Washburn, '54, and Alexander, '70. Grover was the first member of Δ K E to become a member of Congress. At the present time our Chapter is represented in the Senate by Hale of Maine and Gibson of Montana; and in the House by Alexander of New York. Among the sons of Theta have also been governors, Federal and State judges, mayors, legislators, United States attorneys, and other high officials at Washington and in many of the states.

Considered as to geographical distribution, the alumni of Theta are to be found in 43 states, territories and foreign countries. Of course, the vast majority of them were born in Maine, and this State is now the home—or, in the case of those deceased, was the residence at time of death—of 242, considerably less than one-half. The others are credited as follows: Massachusetts, 99; New York, 48; New Hampshire, 23; Illinois, 19; California, 17; District of Columbia, 14;

Minnesota, 12; Pennsylvania, 10; Connecticut, seven; Colorado, New Jersey, Washington and Wisconsin, six each; Louisiana and Montana, five each; Texas and Rhode Island, four each; Indiana, Nebraska, Tennessee and Oregon, three each; Iowa, Michigan and Kentucky, two each; Arkansas, Arizona, Florida, Georgia, Kansas, Missouri, New Mexico, North Carolina, Ohio, Oklahoma, South Dakota, Utah, Vermont, France, Hawaii, Mexico and Turkey, one each. It is probable that this list would be extended if full data could be obtained concerning those whom the writer has been unable to trace.

CATALOGUE OF MEMBERS

HONORARY MEMBERS

*** ALEXANDER HAMILTON ABBOTT, Teacher, Farmington, Me.**

Born, Sept. 14, 1822, Farmington—Graduated, Bowdoin, 1840—Teacher, Farmington—Elected Honorary Member, Nov. 20, 1845—Died, April 15, 1899.

*** JOHN ALBION ANDREW, Lawyer, Boston, Mass.**

Born, May 31, 1818, Windham—Graduated, Bowdoin, 1837, Phi Beta Kappa—LL. D., Harvard, 1861—Lawyer, Boston—Elected Honorary Member, July 23, 1846—Governor of Massachusetts, 1861-65—Son in Alpha (Harvard) Chapter, '72—Died, Oct. 30, 1867.

*** JOSEPH BAKER, Lawyer, Augusta, Me.**

Born, June 23, 1812, Skowhegan—Graduated, Bowdoin, 1836, Phi Beta Kappa—Lawyer, Augusta—Maine Legislature, 1847—City Solicitor, 1858-60 and 1868—County Attorney, 1864—Elected Honorary Member, Oct. 7, 1869—Son in Theta, '68—Died, Nov. 28, 1883.

*** SAMUEL PAGE BENSON, Lawyer, Winthrop, Me.**

Born, Nov. 28, 1804, Winthrop—Graduated, Bowdoin, 1825, Phi Beta Kappa—Lawyer—Member of State Senate, 1836-37—Member of Congress, 1853-57—Elected Honorary Member, Oct. 7, 1869—Died, Aug. 12, 1876.

***JAMES GILLESPIE BLAINE,** **Augusta, Me.**

Born, Jan. 31, 1830, West Brownsville, Penn.—Graduated, Washington College, 1847—Teacher, Blue Lick Springs, Ky., and Philadelphia, 1848-54—Editor, *Kennebec Journal,* Augusta, 1854-56, and *Advertiser,* Portland, 1856-58—Maine Legislature, 1858-62—Speaker of House, 1860-62—Member of Congress, 1862-76—Speaker of National House, 1869-76—Elected Honorary Member, Oct. 7, 1869—United States Senate, 1876-81—Secretary of State in Garfield's Cabinet, 1881—Author, "Twenty Years of Congress," 1884—Republican candidate for Presidency, 1884—LL. D., Bowdoin, 1884—Europe, 1887-88—Secretary of State in Harrison's Cabinet, 1889-92—Member, Board of Overseers, Bowdoin, 1866-73—Sons in Phi (Yale) Chapter, '76, and Alpha (Harvard) Chapter, '78—Died, Washington, D. C., Jan. 27, 1893.

***JOHN PAYNE CLEVELAND, Clergyman,** **Newburyport, Mass.**

Born, July 19, 1799, Rowley, Mass.—Graduated, Bowdoin, 1821—Phi Beta Kappa—D. D., Marietta, 1844—Congregational Ministry, Salem, Mass.—Elected Honorary Member, July 16, 1846—President of Marshall College, Michigan—Congregational Ministry, Lowell, Mass.—Chaplain, 30th Mass. Volunteers—Died, Newburyport, Mass., March 7, 1873.

***JAMES DRUMMOND, Clergyman,** **Lynn, Mass.**

Born, Apr. 15, 1815, Bristol—Graduated, Bowdoin, 1836, Phi Beta Kappa—Bangor Theological Seminary, 1841—Elected Honorary Member, Aug. 26, 1845—Congregational Ministry, Auburn and elsewhere—Died, Lynn, Mass., Nov. 29, 1861.

GEORGE FREEMAN DUNNING, **Farmington, Conn.**

Born, May 25, 1817, Brunswick—Elected Honorary Member, July 17, 1847—Honorary Degree of A. M., Bowdoin, 1861—United States Civil Service, Philadelphia and New York—Residence, Farmington, Conn.

*** CHARLES JARVIS GILMAN,** **Brunswick, Me.**

Born, Feb. 26, 1824, Exeter, N. H.—Member of New Hampshire Legislature, 1851—Member of Maine Legislature, 1854—Elected Honorary Member, June 14, 1858—Member of Congress, 1857-59—Contractor and Real Estate, Brunswick—Son in Theta, '77—Died, Feb. 1, 1901.

*** STEPHEN LINCOLN GOODALE,** **Saco, Me.**

Born, Aug. 14, 1815, South Berwick—Business, Saco, 1831-55—President of Saco and Biddeford Savings Institution for 20 years—Secretary, Maine Board of Agriculture, 1856-72—Elected Honorary Member, Oct. 7, 1869—Sons in Sigma (Amherst) Chapter, '60, and in Theta, '74—Extensively engaged in scientific agriculture—Trustee of State College for 10 years—President of Cumberland Bone Company—Died, Nov. 5, 1897.

EUGENE HALE, U. S. Senator, **Ellsworth, Me.**

Born, June 9, 1836, Turner—LL. D., Bowdoin, 1869—Admitted to Bar, 1857—County Attorney of Hancock County nine years—Member of Legislature, 1867-68 and 1880—Elected Honorary Member, Oct. 7, 1869—Member of Congress, 1869-79—United States Senator since 1881—Declined cabinet positions under President Grant and President Hayes—Brother in Theta, '69, and Son in Phi (Yale) Chapter, '98—Residence, Ellsworth, Me.

*** NATHANIEL HAWTHORNE, Author,** **Concord, Mass.**

Born, July 4, 1804, Salem, Mass.—Graduated, Bowdoin, 1825—Phi Beta Kappa—Residence, Salem, Mass., 1825-37—In Custom Service, Boston, 1839-41, and in Salem, 1846-50—Consul at Liverpool, England, 1853-57—Tour of Southern Europe, 1857-59—Author of "Fanshawe," "Twice Told Tales," "Mosses from an Old Manse," "Scarlet Letter," "House of Seven Gables," "Blithdale Romance," "Life of Franklin Pierce," "French and Italian Note Books," "Marble Faun," "Our Old Home," and other works, 1826-63—Elected Honorary Member, July 16, 1846—Son in Alpha (Harvard) Chapter, '67—Died, Plymouth, N. H., May 24, 1864.

*** JOSEPH HOBSON, Manufacturer, Saco, Me.**

Born, Mar. 20, 1816, Buxton—Student at Bowdoin in Class of '37—Manufacturer, Saco—Elected Honorary Member, Oct. 7, 1869—Sons in Theta '61, and '70—Died, Feb. 4, 1893.

*** ISRAEL KIMBALL, Civil Service, Washington, D. C.**

Born, Jan. 26, 1812, Wells—Graduated, Bowdoin, 1839—Teacher, Portsmouth, N. H.—Elected Honorary Member, Nov. 20, 1845—Treasury Department, Washington, D. C.—Died, Dec. 10, 1890.

*** ALBION WILLIAMSON KNIGHT, Physician, Jacksonville, Fla.**

Born, Jan. 5, 1822, Falmouth—Graduated, Bowdoin, 1841, and Medical School, 1848—Elected Honorary Member, Aug. 26, 1845—Physician, White Springs, Fla., and Jacksonville, Fla. —Died, Sept. 7, 1889.

*** SAMUEL AUGUSTUS LORD, Physician, So. Danvers, Mass.**

Born, Feb. 13, 1822, Amherst, N. H.—Graduated, Dartmouth, 1843—Elected Honorary Member, May 12, 1847, while a Student at Bowdoin Medical School—Graduated Dartmouth Medical School,—Died, Oct. 29, 1862.

*** LEONARD PARKER MERRILL, Lawyer, Brunswick, Me.**

Born, Sept. 27, 1821, Brunswick—Graduated, Bowdoin, 1842 —Elected Honorary Member, Aug. 26, 1845—Lawyer, Brunswick—Sea Captain--Died, New Orleans, Oct. 31, 1870.

JOSIAH LITTLE PICKARD, Teacher, Minneapolis, Minn.

Born, Mar. 17, 1824, Rowley, Mass.—Graduated, Bowdoin, 1844—Phi Beta Kappa—Elected Honorary Member, Sept. 1. 1847—LL. D., Bowdoin, 1894; also Chicago University; also Beloit—Principal of Platteville Academy, Wisconsin—Superintendent of Schools, Chicago—President Iowa State University—Brothers in Theta, '46, '48 and '57 and in Sigma (Amherst) Chapter, '58—Residence, 110 Thirteenth St., South Minneapolis, Minn.

*** EPHRIAM PEABODY, Clergyman, Boston, Mass.**

Born, Mar. 22, 1807, Wilton, N. H.—Graduated, Bowdoin, 1827, and from Harvard Divinity School, 1830—Phi Beta Kappa—D. D., Bowdoin, 1848—Elected Honorary Member, Aug. 7, 1846—Clergyman, Boston—Died, Nov. 28, 1856.

*** THOMAS JEFFERSON WORCESTER PRAY, Physician, Dover, N. H.**

Born, Sept. 2, 1819, Lebanon—Graduated, Bowdoin, 1844—Teacher, Great Falls, N. H., 1845-46—M. D., Harvard, 1848—Elected Honorary Member, Sept. 3, 1845—Physician, Dover, N. H., 1848-88; Member N. H. Legislature, 1857-58—Member State Board of Education—President Dover Common Council, —President N. H. State Medical Society, 1880—Sons in Theta, '74, and '78—Died, Dec. 9, 1888.

*** SEBA SMITH, Author, New York.**

Born, Sept. 14, 1792, Buckfield—Graduated, Bowdoin, 1818—Phi Beta Kappa—Editor of *Argus,* Portland, 1820-24, and *Daily Courier,* 1830-37—Elected Honorary Member, July 23, 1846—Author, "Life and Letters of Major Jack Downing," "Powhatan," "Dew Drops of the 19th Century," "New Elements of Geometry," etc., etc., and Contributor to Numerous Periodicals—Died, Patchogue, L. I., July 29, 1868.

*** MOSES SOULE, Teacher, Lyons, Iowa.**

Born, Mar. 18, 1805, Freeport—Graduated, Bowdoin, 1829—Elected Honorary Member, Nov. 20, 1845—Teacher, Bridgton, and later in Pennsylvania, Illinois and Iowa—Died, Mar. 17, 1889.

*** JOHN SEARLE TENNEY, Lawyer, Norridgewock, Me.**

Born, Jan. 21, 1793, Rowley, Mass.—Graduated, Bowdoin, 1816—Phi Beta Kappa—Elected Honorary Member, July 23, 1846—Lawyer, Norridgewock—Justice Maine Supreme Court, 1841-55—Chief Justice, 1855-62—Member of Maine Senate, 1864-65—Lecturer on Medical Jurisprudence, Bowdoin Medical School, 1849-69—Died, Aug. 23, 1869.

***FRANCIS WILLIAM UPHAM, Author, New York.**

Born, Sept. 10, 1817, Rochester, N. H.—Graduated, Bowdoin, 1837—Phi Beta Kappa—LL. D., Union, 1869—Elected Honorary Member, July 16, 1846—Lawyer, Boston—Professor, Rutgers Female College—Author, New York—Died, Oct. 17, 1895.

***EDWARD PAYSON WESTON, Teacher, Highland Park, Ill.**

Born, Jan. 19, 1819, Cumberland—Graduated, Bowdoin, 1839—Phi Beta Kappa—Teacher, Gorham—Elected Honorary Member, Aug. 26, 1845—State Superintendent of Schools, 1860-65—Teacher, Lake Forest, Illinois—Died, Highland Park, Ill., Oct. 13, 1879.

***HENRY AUGUSTUS WYMAN, Lawyer, Skowhegan, Me.**

Born, Sept. 4, 1820, New Sharon—Graduated, Bowdoin, 1844—Elected Honorary Member, Sept. 1, 1847—Lawyer, Skowhegan.—Died, Dec. 6, 1867.

ACTIVE MEMBERS

1845

*** WILLIAM GATES DUNLAP, U. S. Civil Service, Olympia, Wash.**

Born, Oct. 29, 1825, Brunswick—Initiated, Nov. 6, 1844—Charter member—Disquisition—A. B.—Merchant, Sandwich Islands, 1845—Clerk in office of Supt. of Indian Affairs, Olympia, Wash., 1861—Brother in Theta, '54—Died, Olympia, June 16, 1862.

*** LEWIS GOODRICH, Clergyman, Marlboro, Mass.**

Born, Jan. 20, 1817, Bingham—Initiated, Nov. 6, 1844—Charter member—First presiding officer of Chapter—A. B.—Graduated, Bangor Theological Seminary, 1848—Ordained, Dedham, 1850—Congregational ministry in Dedham, Pembroke, N. H., Wells, Auburn, Warren Lovell, and also in New Jersey, and Massachusetts, 1850-1898—Two sons in Sigma (Amherst) Chapter, '79 and '88—Died, Marlboro, Mass., Feb. 15, 1898.

1846

*** LEVI LORING BRADBURY, Lawyer, Livingston, Texas.**

Born, Feb. 6, 1822, Auburn—Initiated, Nov. 6, 1844—Charter member—A. B.—Teacher, Lewiston, and Pawtucket, R. I., 1846-47—Private tutor and law student, Louisiana, 1847—Admitted to Louisiana bar—Lawyer, Montgomery, Texas, 1851—Died, Livingston, Texas, Oct. 5, 1860.

*** CHARLES HENRY EMERSON, Clergyman, Seattle, Wash.**

Born, Aug. 2, 1818, Parsonsfield—Initiated, Nov. 6, 1844—Charter member—A. B.—Teacher, Saccarappa, 1846—Law student, Alfred and Boston, 1847-49—Admitted to Massachusetts bar, Apr. 19, 1849—Lawyer, Boston, 1849-52—Andover Theological Seminary, 1852-53—Missionary in Washington county, two years—Ordained, Springfield, Dec. 17, 1857—Congregational ministry, Springfield, Lee and Machias, 1857-71; Creighton, Neb., 1871-88; Berkeley, Cal., Tacoma and Seattle, Wash.—Last survivor of charter members—Died, Seattle, Jan. 28, 1902.

*** THORNTON CUTTS EMERY, Business, California.**

Born, Nov. 16, 1825, Saco—Initiated, Nov. 6, 1844—Charter member—Left college in Junior year—In hotel business, Saco—In farming and express business, California, 1852—Died, California.

*** JOHN SAMUEL HILL FOGG, Physician, Boston, Mass.**

Born, May 21, 1826, Eliot—Initiated, Nov. 6, 1844—Charter member—Disquisition—A. B.—A. M., 1849—Graduated Harvard Medical School, 1850—Physician, Boston, 1850-93—Member Boston School Board, 1854 and 1868-74—Member Massachusetts House of Representatives, 1855—Coronor, Suffolk county, 1856-76—Member of historical and genealogical societies—In will gave collection of autographs, valued at $25,000, to Maine Historical Society and provided for William Fogg Memorial Library to be built in Eliot—Son in Alpha (Harvard) Chapter, '73—Died, Boston, Oct. 16, 1893.

*** STEPHEN ABBOTT HOLT, Merchant, Boston, Mass.**

Born, Feb. 13, 1820, Norway—Initiated, Nov. 6, 1844—Charter member—First Junior Declamation Prize—Senior Part—A. B.—Graduated, Andover Theological Seminary, 1849—Congregational ministry, Milton, Vt., 1849-52—Merchant, Boston, 1852-95—Residence, Winchester, Mass.—Died, Dec. 14, 1895.

*** WILLIAM FRANCIS JACKSON, Physician, Roxbury, Mass.**

Born, Nov. 15, 1824, Brunswick—Initiated, Nov. 6, 1844—Charter member—Senior Part—A. B.—Graduated, Jefferson Medical College, 1849—A. M., 1849—Physician, Gardiner, 1849-53—Roxbury, Mass., 1853-79—President of Massachusetts Medical Society—Died, Roxbury, Apr. 3, 1879.

*** FRANKLIN LAFAYETTE KNIGHT, Clergyman, Washington, D. C.**

Born Aug. 3, 1824, in Maine—Initiated, Nov. 6, 1844—Charter member—Senior Part—Phi Beta Kappa—Disquisition—A. B.—Teacher, 1846—Professor of Greek and Latin, University of the South—Ordained, 1853—Principal of Diocesan school in Tennessee, 1859-65—Rector, Washington, D. C., 1865—Died, Apr. 28, 1876.

JOSEPH COFFIN PICKARD, Teacher, Maywood, Ill.

Born, Sept. 7, 1826, Rowley, Mass.—Initiated, July 29, 1846—Junior Part—Senior Part—Phi Beta Kappa—Latin Salutatory—A. B.—A. M. and Latin Valedictory, 1849—Principal, Gould's Academy, 1846, and of Fryeburg Academy, 1847-48—Bangor Theological Seminary, 1848-52—Tutor, Illinois College, 1852-56—Professor of Modern Languages, University of Wisconsin, 1856-60—Principal, Normal Department, University of Wisconsin, 1865-67—Principal, High School, Milwaukee, Wis., 1869-73—Professor of English Literature, University of Illinois, 1873-89—Brothers in Theta, '48 and '57, and in Sigma (Amherst) Chapter, '58—Retired, and resides in Maywood, Ill.

*** JAMES BROWN THORNTON, Clergyman, Scarboro, Me.**

Born, July 6, 1825, Saco—Initiated, Nov. 6, 1844—Charter member—A. B.—Studied theology, Bangor, 1846-47, and East Windsor, Conn., 1848-49—A. M., 1849—Ordained, Scarboro, June 4, 1851—Congregational ministry, Scarboro, Somersworth, N. H., St. Johns, N. B., and Milford, Mass.—Retired, 1870—Died, Scarboro, Nov. 9, 1888.

*** GEORGE BARNARD UPHAM, Physician, Yonkers, N. Y.**

Born, Mar. 29, 1824, New York City—Initiated, Nov. 6, 1844—Charter member—Senior Part—A. B.—Studied medicine with Dr. Lincoln, Brunswick, at University of New York and at Dartmouth—Graduated, Bowdoin Medical School, 1850—Physician, Yonkers, N. Y., 1850-1889—Examining surgeon, drafted men, 1860-65, and of pension claimants, 1865—Died, Yonkers, N. Y., Aug. 9, 1839.

1847

*** JONATHAN GREENLEAF EVELETH, Lawyer, New York, N. Y.**

Born, May 8, 1821, New Gloucester—Initiated, Nov. 12, 1844—Senior Part—Discussion—A. B.—Principal, Norway Academy, 1847-48—Studied law in Portland and at Harvard Law School—Admitted to New York Bar—Member of law firm Eveleth & Bissell, New York, 1852-61—Cousin in Theta, '49—Died, Boston, Mass., Dec. 10, 1861.

*** SAMUEL WESLEY HATCH, Teacher, Jeffersonville, Ga.**

Born, Dec. 17, 1826, Bowdoinham—Initiated, Nov. 12, 1844—Second Sophomore Declamation Prize—Literary Disquisition—A. B.—Teacher, Winthrop, 1847—Principal, Hallowell High School, 1848-49—Teacher, Jeffersonville, Ga., 1850-54—McDonough, Ga., 1854-58—Augusta, Ga., 1858-60—Jeffersonville, Ga., 1860-64—Son in Theta, '75—Died, Jeffersonville, Ga., Apr. 10, 1864.

*** ISAAC STEVENS METCALF, Civil Engineer, Elyria, Ohio.**

Born, Jan. 29, 1822, Royalston, Mass.—Initiated, July 14, 1845—Delegate to first Convention of Delta Kappa Epsilon, New Haven, Dec. 23, 1846—A. B.—A. M.—Civil engineer with Vermont & Massachusetts R. R., 1847-48—With New Hampshire Central R. R., 1849-50—With Illinois Central R. R., 1850-55—Residence, Elyria, Ohio, 1856-98—Contributor to newspapers—Died, Elyria, Feb. 19, 1898.

ANSON GANCELLO STANCHFIELD, Lawyer, Boston, Mass.

Born, Sept. 7, 1822, Leeds—Initiated, Apr. 7, 1845—Senior part—A. B.—Law student, Augusta, 1847-50—Lawyer, Augusta, 1850-70—Boston, since 1870—Admitted to practice before U. S. Supreme Court, 1872—Office, 5 Tremont St., Boston, Mass.—Residence, Malden, Mass.

NAPOLEON BONAPARTE WARD, Physician.

Born, Oct. 30, 1826—Initiated, Nov. 12, 1844—Left College in Sophomore year—M. D., University of Maryland—Physician, Alms House Hospital, Baltimore—Cohasset, Mass.—Cannot be traced.

*** HENRY ILSLEY WARE, Athens, Me.**

Born, May 21, 1826, Athens—Initiated in Xi Chapter, coming to Bowdoin at beginning of Junior year—Delegate to first Convention of Delta Kappa Epsilon, New Haven, Dec. 23, 1846 Left College in Spring of Senior year—Died, Athens, July, 1847—First member of Chapter and Fraternity to die.

*** CHARLES HENRY WHEELER, Clergyman, Winchendon, Mass.**

Born, June 11, 1831, Salem, Mass.—Initiated, Nov. 12, 1844—Senior Part—Disquisition—A. B.—Youngest man to graduate from Bowdoin—Teacher, Westford, 1847-50—A. M., 1850—Harvard Divinity School, 1850-53—University of Gottingen, 1853-54—Unitarian ministry, South Danvers, Mass., 1854-61—Winchendon, Mass., 1865-88—Brother in Theta, '53—Killed by the cars at Winchendon, June 30, 1888.

1848

*** ISAAC WINSLOW CASE, Teacher, Kenduskeag, Me.**

Born, Nov. 14, 1822, Kenduskeag—Initiated, July 14, 1845—Orator, Athenæan Society, 1847—Junior Part—Senior Part—Phi Beta Kappa—Literary Disquisition—A. B.—Teacher, Cleveland, Ohio, and North Andover, Mass., 1848-52—A. M.—

Orator, Delta Kappa Epsilon Convention, Brunswick, Sept. 1, 1852—Principal, Kenduskeag High School, 1853-60—Chairman of Selectmen, Kenduskeag, 1853-60—Contributor, *Portland Transcript and Maine Farmer*—Member of Maine House of Representatives, 1861-62—Captain, Co. H, 22d Me. Inf., Oct. 21, 1862—Died before Port Hudson, La., July 6, 1863.

LAFAYETTE GROVER, Lawyer, Portland, Oregon.

Born, Nov. 29, 1823, Bethel—Initiated, July 14, 1845—Left College at end of Sophomore year—Teacher and law student, Philadelphia—Pennsylvania Bar, 1850—In Oregon since 1851—Prosecuting Attorney and Auditor of Public Accounts, 1851-52—Member of Legislative Assembly from Marion County, 1853-56—Speaker, 1856-57—A. M., Delaware College, 1854—Trustee, Willamette University, 1853-70—Member, Oregon Constitutional Convention, 1857—Director, Willamette Woolen Mfg. Co., Salem, 1857-70—Served in Indian Wars of 1853 and 1855-56—U. S. Commissioner to audit Spoliation Claims of Roque Indian War of 1853, and Indian War Claims, 1857-58—U. S. House of Representatives, 1858-59, the first member of Delta Kappa Epsilon in Congress—Governor of Oregon, 1870-77—U. S. Senate, 1877-83—Address, 707 Irving St., Portland, Oregon.

***DEXTER ARNOLD HAWKINS, Lawyer, New York, N. Y.**

Born, June 24, 1825, Canton—Initiated, Oct. 27, 1845—Junior Part—Senior Part—Phi Beta Kappa—English Oration—A. B. Principal, Academy, Topsham, 1847-49—Lecturer before Teachers' Institutes, 1848-51—A. M. and Master's Oration, 1851—Law student, Portland, 1851; Harvard Law School, 1852 University of Paris, 1853—Lawyer, New York, 1854-86—In Europe in 1867 and 1870—Author, pamphlets and addresses on political, municipal, historical and educational subjects—Trustee, director and counsel various banking institutions and corporations—Member Historical, Geographical and Scientific societies—Son in Alpha (Harvard) Chapter, '81—Died, Groton, Conn., July 24, 1886.

*** EDMUND HAYES,** **Industry, Me.**

Born, Apr. 6, 1823, Industry—Initiated, July 14, 1845—Left College at end of Junior year—With Sanborn & Carter, Publishers of School Books, Portland, 1847-48—Brother in Theta, '51—Drowned, Cleveland, Ohio, Aug. 2, 1848.

*** SAMUEL FISHER HUMPHREY, Lawyer,** **Bangor, Me.**

Born, Mar. 8, 1822, Derry, N. H.—Initiated, July 14, 1845—Sophomore Declamation Prize—Junior Part—Senior Part—Phi Beta Kappa—Philosophical Disquisition—A. B.—Principal, Foxcroft Academy, 1848-52—Law Student, Bangor, 1852-53—Admitted to Bar, 1853—Lawyer, Bangor, 1853-1903—Judge, Municipal Court, 1860-68—Alderman, 1869—Member of Maine House of Representatives, 1870-72—U. S. Bank Examiner for Maine, 1872-83—Member, Board of Overseers, Bowdoin College, 1878-1903—Mayor, Bangor, 1884—President, Bangor Savings Bank—Trustee, Bangor Public Library and Eastern Maine General Hospital—President Brown Manufacturing Co., Dover—Member, Maine and New Hampshire Historical Societies—Cousin in Theta, '48—Died, Bangor, Mar. 12, 1903.

SIMON JAMES HUMPHREY, **Clergyman, Chicago, Ill.**

Born, Dec 31, 1820, Derry, N. H.—Initiated, Oct. 27, 1845—First Junior Declamation Prize—Senior Part—Literary Disquisition—A. B.—Teacher, Derry, N. H, 1848—Graduated, Andover Theological Seminary, 1852—Congregational ministry, Jamaica Plains, Mass., 1852-53; Newark, Ohio, 1854-61; Beloit, Wis., 1861-64; Chicago, and Oak Park, Ill., since 1864—D. D., Beloit College, 1879—District Secretary of the American Board of Congregational Foreign Missions, 1864-94—Contributor to the *Congregationalist, Advance,* and other periodicals—Author, "Eschol, or Triumphs of Grace in Mission Lands"—Cousin in Theta, '48—Present address, Clifton Springs, N. Y.

***ELIPHALET FRANKLIN PACKARD, Manufacturer, Auburn, Me.**

Born, June 5, 1824, Auburn—Initiated July 14, 1845—Left College in Sophomore year—Wholesale Boot and Shoe Manufacturer, Auburn, 1847-87—President, First National Bank, Lewiston, 1872-87—President, Androscoggin Savings Bank, Lewiston—Overseer, Bowdoin College, 1874-87—Chairman of Auburn School Board—Son in Sigma (Amherst) Chapter, '76—Died, Auburn, Nov. 2, 1887.

***DANIEL WEBSTER PICKARD, Clergyman, Groveland, Mass.**

Born, June 7, 1830, Rowley, Mass.—Initiated, Oct. 27, 1845—Junior Part—Senior Part—Phi Beta Kappa—English Oration—A. M. and Latin Valedictory 1851—Graduated, Bangor Theological Seminary, 1852—Ordained, Groveland, Mass., 1853, and in Congregational ministry there and in Platteville, Wis.—Brothers, in Theta, '46 and '57, and in Sigma (Amherst) Chapter, '58—Died, Auburn, Feb. 6, 1860.

1849

***NATHANIEL COTHREN, Lawyer, New York, N. Y.**

Born, Jan. 21, 1825, Farmington—Initiated, June 22, 1847—Senior Part—Phi Beta Kappa—Literary Disquisition—A. B., Yale, 1850—Teacher, New Jersey—Law student, New York—Admitted to New York Bar and formed partnership with Hawkins, '48—Private, 23d New York Infantry—Son in Theta, '92—Residence, 173 S. Oxford St., Brooklyn—Died, June 5, 1901.

***JOHN MARSHALL EVELETH, Physician, Hallowell, Me.**

Born, Feb. 24, 1828, Windham—Initiated, Mar. 25, 1848—Senior Part—Disquisition—A. B.—Teacher, 1849—A. M., 1852—Graduated, Bowdoin Medical School, 1854—Physician, Poland, 1854-59; Windham, 1859-61; Mechanic Falls, 1861-80; Hallowell, 1880-1894—Cousin in Theta, '47—Died, Augusta, Oct. 26, 1894.

WILLIAM LADD JONES, Clergyman, Cloverdale, Cal.

Born, Sept. 18, 1827, Minot—Initiated, Oct. 27, 1845—Literary Disquisition—A. B.—Teacher, Litchfield Academy, 1850—A. M., 1852—Graduated, Bangor Theological Seminary, 1853—Missionary and Teacher, California—President, Oahu College, Honolulu, 1878—Congregational ministry, California; Eureka, 1858-68; and Cloverdale, 1883-97—Retired, 1897—Brother in Theta, '66.

*** GEORGE AUGUSTUS PERKINS, Clergyman, Wendall, Mass.**

Born, June 24, 1827, Weld—Initiated, May 5, 1847—Junior Part—Senior Part—Phi Beta Kappa—English Oration—A. B.—Teacher, South Paris and Norridgewock—A. M. and Latin Valedictory, 1852—Graduated, Bangor Theological Seminary, 1853—Teacher at Same, 1853-54, and 1860-61—Missionary, Marash, Turkey, 1854-59—Studied Sciences at Yale, 1861-63—Professor of Sciences, Robert College, Turkey, 1863-65—Teacher, Gorham, 1866-71—Congregational ministry, Pownal; Lunenburgh, Vt.; Raymond, N. H.; Salem, N. H., and Wendall, Mass.—Son in Phi (Yale) Chapter, '87—Died, May 15, 1895.

*** ROBERT RICHARDSON THOMPSON, Civil Engineer, Paris, Me.**

Born, Dec. 17, 1822, Rumford—Initiated, Oct. 27, 1845—Senior Part—A. B.—A. M.—Civil Engineer with Atlantic & St. Lawrence R. R., 1851—Enlisted, 13th N. H. Inf., Sept., 1862—First Lieut., 1863—Killed in battle, Fort Harrison, Va., Sept. 19, 1864.

*** ALBERT HARRIS WARE, Lawyer, North Anson, Me.**

Born, Aug. 7, 1827, Athens—Initiated, Feb. 25, 1847—Junior Part—Senior Part—Phi Beta Kappa—English Oration—A. B.—Teacher, Topsham, 1849-51—Law Student, Portland and Norridgewock—Admitted to Maine Bar, 1853—Lawyer, North Anson, 1853-93—Register of Probate for Somerset county—Died, Maine General Hospital, Portland, Apr. 1, 1893.

1850

*** CHARLES EDWARD BUTLER, Merchant, Fulton, Tenn.**

Born, Oct. 15, 1825, Hallowell—Initiated, Nov. 6, 1846—First Sophomore Declamation Prize—First Junior Declamation Prize—Senior Part—A. B.—Teacher, Trenton, Tenn., 1851-57; Crawford, Miss., 1858-59; Carrollton, Ala., 1858-61—In Confederate Army, 1861-65—Teacher, Gainesville, Ala., 1866-67—Postmaster, Fulton, Tenn., 1870—Merchant, Fulton, Tenn.—Author various addresses—Died, Oct. 30, 1890.

*** CHARLES CARROLL EVERETT, College Professor, Cambridge, Mass.**

Born, June 19, 1829, Brunswick—Initiated, Aug. 28, 1853—English Composition Prize—Phi Beta Kappa—English Oration—A. B.—A. M. and Latin Valedictory, 1853—Tutor, Bowdoin, 1853-55—Librarian, 1853-57—Professor, Modern Languages, 1855-57—Graduated, Harvard Divinity School, 1859—Unitarian Ministry, Bangor, 1859-69—Professor, Harvard Divinity School, 1869-1900, being Dean of the Faculty, 1878-1900—D. D., Bowdoin, 1870, and Harvard, 1876—Author, "Science of Thought," 1869, and various addresses, reviews, pamphlets, etc.—Residence, 53 Garden St., Cambridge—Died, Oct. 17, 1900.

*** ALBION FLITNER, Miner, California.**

Born, Dec. 18, 1825, Pittston—Initiated, Nov. 6, 1846—Left College in Junior year—Mining in California, 1849-55—Died, in Mining Camp, California, Aug. 1, 1855.

*** JOHN NELSON JEWETT, Lawyer, Chicago, Ill.**

Born, Oct. 8, 1827, Palmyra—Initiated, Oct. 11, 1847—Senior Part—President of Peucinian Society—Phi Beta Kappa—English Oration—A. B.—Teacher, Yarmouth Academy, 1850-52—Law Student, Madison, Wis.—Admitted to Illinois Bar—Lawyer, Galena, Ill., 1860-63—Chicago, 1863-1904—State Sen-

ate, 1871-72—Several times declined State and Federal Judgeships—Acknowledged to be the leader of the Chicago Bar—Died, Jan. 14, 1904.

***PELEG STONE PERLEY, Lawyer, Phoenix, Arizona.**

Born, July 14, 1829, Livermore—Initiated, May 5, 1847—Entered with Class of '49—Junior Part—Senior Part—Phi Beta Kappa—English Oration—A. B.—A. M. and Latin Valedictory, 1853—Teacher, Portland High School, 1850-51—Law Student, Portland, 1852-54—Admitted to Illinois Bar, 1855—Lawyer, Henry, Ill., 1855-87—Editor, *Republican*, Henry, 1858-60—Member, Illinois Constitutional Convention, 1869-70—Lawyer, Phœnix, Arizona, 1887-98—Died, Phœnix, Mar. 4 1898.

TRUEMAN SUMMERFIELD PERRY, Clergyman, Waterford, Me.

Born, Dec. 20, 1826, Oxford—Initiated, Oct. 11, 1847—Particularly active in establishment of Upsilon Chapter at Brown—A. B.—A. M.—Mercantile Pursuits, 1851-61—Document Clerk, U. S. Senate, 1861-66—Congregational Ministry since 1870 in Sweden; Cumberland; Limerick; Orange Park, Florida, and Waterford—Contributor to Various Newspapers and Periodicals—Washington correspondent, *Portland Press*, several years—Waterford since May 1, 1898.

1851

JOHN WARREN BUTTERFIELD, Lawyer, Washington, D. C.

Born, Dec. 20, 1829, Vassalboro—Initiated, Oct. 16, 1850—Junior Part—Phi Beta Kappa—Philosophical Disquisition—A. B.—A. M.—Teacher, Orono; Machias; Patten; 1851-53—Principal, Ellsworth High School, 1854-57—Lawyer, Waterville—Law Clerk, U. S. Treasury Department, 1861-76—Address, 419 Fourth St., N. W., Washington, D. C.

PARIS GIBSON, U. S. Senator, Great Falls, Mont.

Born, July 1, 1830, Brownfield—Initiated, May 25, 1848—Senior Part—Literary Disquisition—A. B.—LL. D., 1902—Farmer, 1851-52—Member, Maine Legislature from Brownfield, 1854—Manufacturer, Minneapolis, Minn., 1858, building first flour mill and first woolen mill in the city—Stock Raising, Fort Benton, Mont., 1879—Founded City of Great Fall, Mont., 1882, of which he was first mayor—Miner and Real Estate Dealer—Member of Convention that framed Constitution of Montana, 1889—Member, State Senate, 1891—Elected to United States Senate, Mar. 7, 1901, for term ending March 4, 1905.

*** GEORGE LAFAYETTE HAYES, Lawyer, Georgetown, Ky.**

Born, Dec. 5, 1831, Barnstead, N. H.—Initiated, Aug. 28, 1849—Senior Part—A. B.—Teacher, Winchester, Va., 1851-52; Georgetown, Ky., 1852; Russellville, Ky., 1852-54—Admitted to Kentucky Bar, 1854—Died, Georgetown, Ky., July 23, 1854.

HIRAM HAYES, Lawyer, Superior, Wis.

Born, May 24, 1832, Industry—Initiated, June 20, 1848—President of Peucinian Society—Senior Part—A. B.—Teacher, 1851-53—Law Student, Farmington, 1853-54—Admitted to Wisconsin Bar, 1856—Lawyer, Superior, Wis., since 1856—Department Clerk, Washington, 1861-62—Captain and Quartermaster, 1862—Chief Quartermaster, 11th Army Corps, 1863—Chief Quartermaster, 4th Army Corps, with rank of Lieut. Colonel, 1864-65—Brother in Theta, '48.

1852

*** JESSE FRANKLIN BUTTERFIELD, Teacher, Minneapolis, Minn.**

Born, May 30, 1825, Farmington—Initiated, June 23, 1849—President of Peucinian Society—Senior Part—Disquisition—A. B.—Teacher, Camden, Augusta, and Foxcroft, 1851-56—Principal, High School, Piqua, Ohio, 1856-60—Teacher Private School, Minneapolis, Minn., 1860-68—Brothers in Xi (Colby) Chapter, '48 and in Theta, '59—Died, Sept. 24, 1868.

JOHN WHITE CHICKERING, College Professor, Washington, D. C.

Born, Sept. 11, 1831, Bolton, Mass.—Initiated, June 23, 1849—Junior Part—Senior Part—Phi Beta Kappa—Latin Salutatory—A. B.—A. M. and Latin Valedictory, 1855—Teacher, Bucksport, Foxcroft, Corinna, Portland, and Ovid, N. Y., 1852-58—Graduated, Bangor Theological Seminary, 1860—Congregational Ministry, Springfield, Vt., 1860-63 and Exeter, N. H., 1865-70—Secretary, Vermont Bible Society, 1863-65—Professor of Natural History, Deaf Mute College, Washington, D. C., since 1870—Lecturer on Pedagogy, Galaudet College and Howard University—Member of various Scientific Societies, and Contributor to Scientific Periodicals, and Reviews, and Newspaper Correspondent—Address, The Portner, Washington, D. C.

*** BAZALEEL FREEMAN KENDALL, Lawyer, Olympia, Wash.**

Born, Oct. 7, 1827, Bethel—Initiated, Oct. 13, 1849—Junior Part—Senior Part—Philosophical Disquisition—A. B.—On Exploring Expedition under Governor Stevens of Washington Territory—Clerk of House at First Session of Washington Legislature—Lawyer, Olympia—Superintendent of Indian Affairs, Washington Territory, 1861-63—Murdered, Olympia, Jan. 7, 1863.

1853

*** OLIVER PATTEN BARTON, Sidney, Me.**

Born, Mar. 8, 1832, Sidney—Initiated into Xi Chapter, leaving Waterville and entering Bowdoin in Junior year—Left College in Senior year—Brothers in Xi Chapter, '47 and '59—Died, Sidney, Feb. 1, 1854.

JOHN LELAND CROSBY, Banker, Bangor, Me.

Born, May 17, 1834, Bangor—Initiated, Nov. 21, 1849—Left College at end of Junior year—Given Degree of A. B., 1873, and A. M., 1882—Merchant, Bangor, 1855-71—Member of City

Council, 1861, 1862, 1864—Assessor, 1871-72—City Treasurer, 1873-93—Treasurer, Bangor Savings Bank since 1893—Treasurer, Maine Missionary Society, 1881-98—Member, Board of Overseers, Bowdoin, since 1888—Treasurer, Bangor Theological Seminary—Treasurer, Bangor Public Library—Trustee, Bangor Children's Home—Trustee, Eastern Maine General Hospital—Son in Theta '84.

*** EPHRIAM CHAMBERLAIN CUMMINGS, Clergyman, Portland, Me.**

Born, Sept. 2, 1825, Albany—Initiated, Oct. 30, 1849—Junior Part—Senior Part—Orator, Peucinian Society—Phi Beta Kappa—Oration—A. B.—Teacher, Bucksport and Augusta, 1853-54—Tutor, Bowdoin, 1854-55—A. M., 1856—Graduated, Bangor Theological Seminary, 1857—Congregational Ministry, Brewer, 1858-59; and St. Johnsbury, Vt., 1860-70—Chaplain, 15th Vt. Inf., Oct. 22 1862, to August 5, 1863—Europe and the East, 1865—Professor of Mental and Moral Philosophy, Bowdoin 1872-73—Author, "Nature in Scripture," 1885, and other Religious Works—Clergyman, Portland—President, Phi Beta Kappa, 1888-89—Died, Dec. 14, 1897.

*** CHARLES DRUMMOND, Bangor, Me.**

Born, July 11, 1831, Phippsburg—Initiated, Oct. 20, 1849—Junior Part—Senior Part—Forced by failing health to leave College and died of Consumption, North Conway, N. H., Aug. 28, 1853—A. B. *post obit.*

*** JAMES WALLACE EMERY, Teacher, Roby, Texas.**

Born, Feb. 7, 1829, Buxton—Initiated, Oct. 6, 1850—Senior Part—A. B.—Teacher, Texas, 1856-1902, in towns of Marshall, Bunker Hill, Kaufman, Dallas and Roby—Died, Oct. 3, 1902.

WOODBURY FOGG LANGDON, Express Agent, Plymouth, N. H.

Born, Feb. 1, 1830, Rumney, N. H.—Initiated, Mar. 6, 1851—A. B.—Law Student, Concord, N. H., 1853-54—Grain and Flour Merchant, Wasioja, Minn, 1856-70—Express Agent and Farmer, Plymouth, N. H., since 1870.

*** KINGMAN FOGG PAGE, Contractor, New York, N. Y.**

Born, Oct. 10, 1831, Rochester, N. H.—Initiated, Oct. 20, 1849—Junior Declamation Prize—Poet, Peucinian Society—Senior Part—Discussion—A. B.—Teacher, York, Penn., Washington, D. C., Alexandria, Va., 1853-54—Admitted to Bar—Clerk, War Department, 1855-58—Special Solicitor, Interior Department, 1858-61—Contractor, Washington, 1858-66, and New York, 1866-85—Died, Apr. 23, 1885.

*** LUTHER PUFFER, Grafton, N. H.**

Born, Sept. 11, 1833, Sudbury, Mass.—Initiated, Oct. 6, 1850—Junior Part—Senior Part—Phi Betta Kappa—Oration—A. B.—Teacher and Law Student, 1854—Died, Grafton, N. H., Oct. 27, 1854.

*** THADDEUS ROBERTS SIMONTON, Journalist, Camden, Me.**

Born, Sept. 29, 1829, Camden—Initiated, Oct. 20, 1849—Senior Part—Discussion—A. B.—Lawyer, Camden—First County Attorney, Knox County, 1860-61—Deputy Collector of Customs, 1861-80—Maine Senate, 1864-65—Special Inspector of Customs, 1880-83—Presidential Elector, 1888—Editor of *Camden Herald*—Died, Apr. 30, 1903.

*** JOHN STACY TUCKER, Carpenter, West Upton, Mass.**

Born, July 4, 1821, Foxcroft—Initiated, Oct. 20, 1849—Left College in Freshman Year—Carpenter, Southbridge, Mass., 1850; Westborough, Mass., 1850-55; Boston, Mass., 1855-58; Milford, Mass., 1858-60; 1862 and 1863-69; Upton, Mass., 1861; West Upton, Mass., 1869-93—Died, Oct. 30, 1893.

NATHANIEL LORD UPHAM, Clergyman,
Philadelphia, Penn.

Born, Apr. 27, 1833, Concord, N. H.—Initiated, Oct. 20, 1849—Left Bowdoin in Sophomore Year for Dartmouth, graduating there in '53—Phi Beta Kappa, Dartmouth—Secretary, Commission on Claims, United States and Great Britain, in London, 1853-54—Graduated, Andover Theological Seminary, 1858—Congregational Ministry, Manchester, Vt., 1858-61—Presbyterian Ministry, Flemington, N. J., 1861-62—Chaplain, 35th N. J. Inf., "Veteran Volunteers," 1863-65—Presbyterian Ministry, Reaville, N. J., 1865-71—Sick, Trenton, N. J., 1872-73—Presbyterian Ministry, Merchantville, N. J. 1874-82—Secretary, Presbyterian Ministers Fund, 1882-93, with office in Philadelphia—Secretary, Tract and Mission Society, Philadelphia, 1893-1901—Engaged since 1901 in Evangelistic Christian Work—Address, 5346 Wayne Ave., (Germantown) Philadelphia.

* **WILLIAM WALKER, Physician, No. Barnstead, N. H.**

Born, Jan. 4, 1828, Barnstead, N. H.—Initiated, Oct. 31, 1849—Left Bowdoin for Dartmouth in Freshman Year—Left Dartmouth in Junior Year—Graduated, Jefferson Medical College, 1853—Physician, North Barnstead, N. H., 1853-55—Died, July 14, 1855.

* **WILLIAM ADOLPHUS WHEELER, Litterateur,**
Boston, Mass.

Born, Nov. 14, 1833, Leicester, Mass.—Initiated, Oct. 31, 1849—Phi Beta Kappa—Commencement Poem—A. B.—Teacher, Marlborough, Mass., Northfield, Mass., and Duxbury, Mass., 1853-56—Assistant Editor of "Worcester's Dictionary," 1856-59—Author, "Manual of English Pronunciation and Spelling," 1861—Compiler, "Dictionary of Noted Names of Fiction," 1865—Editor of Reprint of "Holt's Brief Biographical Dictionary," 1866—Abridgment of "Webster's Dictionary," 1867—Assistant Superintendent, Boston Public Library 1871-73—A. M. Harvard, 1871—Compiler, "Dickens' Diction-

ary," 1872—Author, "Who Wrote It?" 1872—Assistant Editor, "Webster's Dictionary," 1873-74—Brother in Theta, '47—Died, Boston, Oct. 28, 1874.

1854

*** WILLIAM MORRISON BARTLEY, Clergyman, Winchester, Tenn.**

Born, May 9, 1833, Hampstead, N. H.—Initiated, Oct. 6, 1850—Senior Part—A. B.—Teacher of Music, Natchez, Miss., 1854-56—Rector, Alabama—Died, Winchester, Tenn., Dec. 3, 1862.

*** CHARLES PELEG CHANDLER, Lawyer, Boston, Mass.**

Born, Jan. 4, 1834, Foxcroft—Initiated, Oct. 6, 1850—Senior Part—Discussion—A. B.—Graduated, Harvard Law School, 1857—Lawyer, Boston, 1857-60—Orator, XV Convention of D. K. E., New York, December 26-28, 1860—Major, 1st Mass. Inf.—Killed, Battle of Malvern Hill, Va., June 30, 1862.

JOHN ABBOT DOUGLASS, Physician, Amesbury, Mass.

Born, Oct. 20, 1829, Waterford—Initiated, Oct. 6, 1850—Senior Part—Literary Disquisition—A. B.—Teacher, Newburyport, Mass., 1854-56, and Marblehead, Mass., 1856-58—A. M., 1857—M. D., Columbia, 1861—Physician, Waltham, Mass., 1862—Surgeon, 11th Mass. Inf., May 15, 1863, to Oct. 11, 1864—Physician, Amesbury, Mass., since 1865.

*** HENRY DUNLAP, U. S. Civil Service, Washington, D. C.**

Born, Nov. 16, 1834, Brunswick—Initiated, Oct. 9, 1850—Senior Part—Disquisition—A. B.—Teacher, Limington, Me., and Woburn, Mass., 1854-56—Graduated, Albany Law School, 1858—Lawyer, New York, 1858-67—United States Treasury Department, Washington, D. C., 1867-88—Brother in Theta, '45—Died, Apr. 27, 1888.

*** AMBROSE EASTMAN, Lawyer, Boston, Mass.**

Born, Apr. 18, 1834, Yarmouth—Initiated, Feb. 27, 1851—Junior Part—Senior Part—Phi Beta Kappa—English Oration—A. B.—Teacher, Patten, 1854-55; Brookfield, Mass., 1855-56; and Southbridge, Mass., 1856-57—A. M. and Latin Valedictory, 1857—Studied Law in Saco—Lawer, Boston, 1861-1903—Brother in Theta, '57, and Nephew in Theta, '96—Died, Apr. 10, 1903.

*** JAMES BONAPARTE FARRINGTON, Physician, Salinas City, Cal.**

Born, Jan. 3, 1831, Rochester, N. H.—Initiated, Oct. 9, 1850—Poet, Peucinian Society—Junior Declamation Prize—Senior Part—A. B.—Law Student, Rochester, N. H., 1854-55—Medical Student, Illinois, 1855-57—Editor *Messenger,* Hannibal, Mo., 1857—Graduated, Rush Medical Colege, 1861—Physician, Jefferson, Wis., 1862-63—Assistant Surgeon, 11th Mo. Inf., 1864-65—Assistant Surgeon, 3d U. S. Colored Inf., 1865—Physician, Salinas City, Cal., 1868-83—Died, Mar. 22, 1883.

*** JAMES LEWIS HATCH, Journalist, Charleston, S. C.**

Born, Feb. 13, 1832, New Gloucester—Initiated, Oct. 6, 1850—Senior Part—A. B.—Associate Editor, *Courier,* Charleston, S. C.—Editor, *Mercury,* Charleston, S. C.—Author, various Poems—Died, Sept. 25, 1858, from wounds received in a duel resulting from a political controversy.

*** CHARLES MELVIN HERRIN, Lawyer, Houlton, Me.**

Born, Nov. 9, 1834, Houlton—Initiated, Oct. 9, 1850—Senior Part—A. B.—Lawyer, Houlton—Died, May 9, 1876.

*** CHARLES STETSON HUSSEY, St. Louis, Mo.**

Born, Feb. 6, 1831—Initiated, Oct. 6, 1850—Attacked by paralysis in winter of 1850-51, and Died at St. Louis, Jan. 1851.

*** WARREN JOHNSON, School Superintendent, Newton, Mass.**

Born, Dec. 24, 1830, Farmington—Initiated, Oct. 9, 1850—Junior Part—Senior Part—Phi Beta Kappa—English Oration—A. B.—Principal, Foxcroft Academy, 1854-55—Tutor, Bowdoin, 1855-57—Principal, Franklin School, Topsham, 1857-68—State Superintendent of Schools, 1868-76—Superintendent of Schools, Newton, Mass., 1876-77—Cousin in Theta, '61—Died, Apr. 28, 1877.

BENJAMIN F. MORRISON, Teacher, Medford, Mass.

Born, Apr. 9, 1832, Farmington—Initiated, Oct. 9, 1850—Left College at end of Junior Year—A. B., 1857—Teacher, Winthrop, 1853-54; Lynn, Mass., 1854-58; Nantucket, Mass., 1858-62; Weston, Mass., 1862-64; Placerville and San Jose, Cal., 1864-65; Medford, Mass., since 1866—Residence, 92 Park St.

*** JAMES RIPLEY OSGOOD, Publisher, Boston, Mass.**

Born, Feb. 22, 1836, Fryeburg—Initiated, Mar. 14, 1851—Sophomore Declamation Prize—Orator, Peucinian Society—Senior Part—Phi Beta Kappa—A. B.—Law Student, Portland, 1854-55—With Ticknor, Fields & Co., Publishers, Boston—Member, James R. Osgood & Co., Publishers, Boston—Agent, Harper Bros., London, and Publisher in that City—Died, May 18, 1892.

*** JOSIAH LOCKE PHILLIPS, Physician, Sioux Falls, S. D.**

Born, June 8, 1835, Farmington—Initiated, Mar. 14, 1851, into Xi Chapter, coming to Bowdoin at beginning of Junior Year—Left College at end of Junior Year—Student, Bowdoin Medical School, 1854-55—Graduated, Rush Medical College, 1857—Surgeon, 16th Iowa Inf., 1861-65—Physician, Dunleith, Ill., 1865-66—Druggist, Dubuque, Iowa, 1867-68—Physician, Sioux Falls, S. D., 1869-82—Brother in Xi Chapter. '49—Died, June 12, 1882.

HENRY HYDE SMITH, Lawyer, Boston, Mass.

Born, Feb. 2, 1832, Cornish—Initiated, Aug. 21, 1851—Sophomore Declamation Prize—Junior Part—Senior Part—Literary Disquisition—A. B.—Teacher, Fryeburg, 1854; Cedarville, Ohio, 1855; Fryeburg, 1856-58—A. M., 1857—Graduated, Harvard Law School, 1860—Lawyer, Portland, 1860-61; Fryeburg, 1861-67; Boston, since 1867—President, D. K. E Association of New England, 1899-1900—Office 68 Pemberton Sq., Boston—Residence, Hyde Park, Mass.

***DANIEL CARLETON STANWOOD, Teacher, Alna, Me.**

Born, May 3, 1829, Alna—Initiated, Oct. 31, 1851—Senior Part—Disquisition—A. B.—Died, Newburyport, Mass., Apr. 24, 1855.

WILLIAM DREW WASHBURN, Manufacturer, Minneapolis, Minn.

Born, Jan. 14, 1831, Livermore—Initiated, Oct. 9, 1850—Junior Declamation Prize—Senior Part—A. B.—Law Student, Bangor, 1864-56—Lawyer, Minneapolis, 1856-61—Minnesota Legislature, 1858 and 1871—United States Surveyor General for Minnesota, 1861-65—President, Minneapolis & St. Louis R. R., 1871-82—Member of Congress, 1879-85—Member of United States Senate, 1889-95—Builder of Minneapolis, Sault Ste Marie & Atlantic R. R., and President until 1889—Director, Minneapolis Water Power Co.—Largely interested in flour manufacturing and lumber enterprises. For years interested in the Washburn & Crosby flouring mills, which have a capacity of 22,000 barrels daily—Now Chairman of the Board of The Pillsbury-Washburn Flouring Co., Limited, with capacity of 28,000 barrels daily—President, Bismarck, Washburn & Great Falls Ry. Co.—Son in Phi (Yale) Chapter, '88—Residence, Fairoaks—Office, 300 Guaranty Building, Minneapolis.

1855

WILMOT WOOD BROOKINGS, Lawyer, Boston, Mass.

Born, Oct. 23, 1830, Woolwich—Initiated, Feb. 19, 1852—A. B.—Teacher, Dixfield, Litchfield and North Anson, 1854-57—Admitted to Maine Bar, 1857—Lawyer, Sioux Falls, Dakota, 1857-95—A. M., 1858—District Attorney, 1857-58—President, Provisional Council, Dakota, 1859—Provisional Governor, 1859-60—Member of Dakota Senate, 1861-62 and 1867-69, being President 1868-69—Member of Dakota House, 1863-65, being Speaker, 1864—Justice, Dakota Supreme Court, 1869-73—Member, South Dakota State Constitutional Convention, 1885—Interested in railroads and banks—Lawyer and Mining Promoter, Boston, since 1895—Cousin in Xi Chapter, '62.

*** THOMAS ALBERT HENDERSON, Lawyer, Dover, N. H.**

Born, Dec. 1, 1834, Dover, N. H.—Initiated, Oct. 9, 1851—Junior Part—President, Peucinian Society—Phi Beta Kappa—English Oration—A. B.—Principal, Franklin Academy, Dover, N. H., 1855-58—Graduated, Harvard Law School, 1861—Major, 7th N. H. Inf.—Killed at Battle of Petersburg, Va., Aug. 18, 1864.

*** JOHN ALEXANDER McINTOSH, Teacher, Farmington, Me.**

Born, Jan. 2, 1831, Farmington—Initiated, Oct. 9, 1851—Junior Part—Phi Beta Kappa—English Oration—A. B.—Tutor, Bowdoin, 1856-57—Teacher, North Marlboro, Mass., 1858—Cousin in Theta, '85—Died, Farmington, Dec. 26, 1860.

FLAVIUS VESPASIAN NORCROSS, Clergyman, Newcastle, Me.

Born, Apr. 25, 1829, Dixfield—Initiated, Oct. 5, 1852—Literary Disquisition—A. B.—Principal, Monmouth Academy, 1855-56—Graduated, Bangor Theological Seminary, 1858—Congregational Ministry, Waldoboro, 1857-59; Union, 1860-89; Andover, 1890-96; and Newcastle, since 1896—Superintendent of Schools, Union, 1864-79.

*** SUTTON KERR PRESCOTT,** **Farmington, Me.**

Born, Jan. 22, 1836, Farmington—Initiated, Oct. 12, 1852—Nephews in Theta, '87, '89 and '96—Died, Oct. 18, 1854.

*** JOHN FARNHAM SHAW, Teacher,** **Greenville, Me.**

Born, Mar. 5, 1829, Greenville—Initiated, Mar. 22, 1853—Sophomore Declamation Prize—A. B.—Teacher in Georgia and South Carolina, 1855-61—In Confederate Army—Died in Hospital, 1863, from wounds received in battle.

BENJAMIN POOR SNOW, Clergyman, **Alfred, Me.**

Born, Feb. 14, 1831, Rumford—Initiated into Xi Chapter, but left Waterville and entered Bowdoin in Sophomore Year—Phi Beta Kappa—Philosophical Disquisition—A. B.—Principal, High School, Evansville, Ind., 1855-57—Tutor, Bowdoin, 1858-60—A. M., 1858—Graduated, Bangor Theological Seminary, 1861—Principal, Fryeburg Academy, 1862-65—Teacher, North Brookfield, Mass., 1865-67; Wakefield, Mass., 1867-69—Congregational Ministry, North Yarmouth, 1869-72; Alfred, 1875-81; Houlton, 1881-83; Cape Elizabeth, 1886-90; Editor *Riverside Echo*. Portland, 1873-75; *Christian Mirror,* 1875-77; and *Sunday School Reporter,* 1883—Superintendent of Schools, Biddeford. 1883-85—Principal, North Yarmouth Academy, 1890-1903—Librarian, Parsons Memorial Library, Alfred, 1903.

*** PELEG TALLMAN, Lawyer,** **Dubuque, Iowa.**

Born, Apr. 18, 1836, Bath—Initiated, Feb. 19, 1852—A. B.—Lawyer, Dubuque, Iowa—Brother in Theta, '58—Died, Apr. 1863.

*** CHARLES TITCOMB, Lawyer,** **New York, N. Y.**

Born, Oct. 22, 1835, Farmington—Initiated, Oct. 22, 1852—Junior Part—Phi Beta Kappa—English Oration—A. B.—A. M. and Latin Valedictory, 1858—Lawyer, New York, 1858-59—Contributor to *Knickerbocker Magazine*—Died, Farmington, Sept. 4, 1859.

*** RICHARD ALBRO WALDRON, Physician, Nottingham, Ind.**

Born, May 23, 1832, Dover, N. H.—Initiated into Sigma (Amherst) Chapter, coming to Bowdoin in Sophomore Year—Left College in Junior Year—Physician, Dillman, Ind., and Nottingham, Ind.—Brother in Xi Chapter, '64—Died, Aug. 7, 1900.

1856

*** ISAAC DENNY BALCH, U. S. Civil Service, New York, N. Y.**

Born, Apr. 18, 1835, Newburyport, Mass.—Initiated, Sept. 28, 1852—A. B.—Teacher, Limington, 1857; Kennebunkport, 1858; and Plaquemine, La., 1859—Law Student, Newburyport, Mass.—Private in a Massachusetts regiment, 1861—Lawyer, Cincinnati, Ohio and Jersey City, N. J., 1862-64—Merchant, New York, 1864-68—United States Custom House, New York, 1868-89—Deputy Collector, 1878-89—Died, Orange, N. J., Feb. 16, 1889.

*** JOSEPH GREENLEAF BARROWS, Augusta, Me.**

Born, Jan. 2, 1831, Augusta—Initiated, Oct. 5, 1852—Died, Jan. 12, 1853.

*** SAMUEL EDWARD FLOYD, Lawyer, Boston, Mass.**

Born, May 18, 1836, Newmarket, N. H.—Initiated, Sept. 28, 1852—Senior Part—Disquisition—A. B.—Teacher, Whitehall, N. Y., 1858—Lawyer, Boston—Died, May 21, 1873.

WILLIAM GASLIN, Lawyer, Kearney, Neb.

Born, July 29, 1827, Augusta—Initiated, July 7, 1853—Senior Part—Disquisition—A. B.—Teacher and Law Student, Augusta, 1856-58—Lawyer, Augusta, 1858-66—Member, Common Council, 1857; Board of Aldermen, 1863-64—Superintendent of Schools, 1857-62—City Clerk, 1858-62—City Solicitor, 1863-64—Lawyer in Nebraska since 1866, practicing in turn in Omaha, Bloomington, Alma and Kearney—Judge of 5th, 8th and 10th Judicial Districts of Nebraska, 1875-92—Attorney for City of Kearney, 1896-97.

ENOS THOMPSON LUCE, Lawyer, Waltham, Mass.

Born, Jan. 27, 1832, Wilton—Initiated, Mar. 3, 1853—Literary Disquisition—A. B.—Teacher, Wilton, 1856; and Auburn, 1857-58—President Twelfth Convention of D. K. E. at Providence, R. I., 1857—Law Student, Portland, 1857-59—Lawyer, Auburn, 1859-70—Lieut. Col. 23d Me. Inf., 1862-63—Judge of Probate, Androscoggin County, 1864-71—Member, City Council, Auburn, 1869-71—Member, School Board, 1869-70—Lawyer, Lewiston, 1870-74—Judge Municipal Court, 1871-72—Author, "Maine Probate Practice," 1872—Lawyer, Boston, Mass., 1874-81—Judge of 2d District Court of Eastern Middlesex, since 1881—Member, School Board, Somerville, Mass., 1876; and Waltham, Mass., 1882—Residence, Waltham, Mass.

WOODBURY LUNT MELCHER, Lawyer, Laconia, N. H.

Born, Oct. 7, 1832, Meredith Bridge, N. H.—Initiated, Oct. 14, 1852—Senior Part—Literary Disquisition—A. B.—Teacher, Barrington, N. H., 1856-57; and Gilford, N. H., 1857-58—Law Student, Laconia, N. H., 1858-62—Lawyer, Laconia, since 1862—Register of Probate Court—Treasurer of Laconia Savings Bank, 1864-85—Mayor, Laconia, 1903-04.

EDWIN BEAMAN PALMER, Clergyman, Winchester, Mass.

Born, Sept. 25, 1833, Belfast—Initiated, Nov. 16, 1852—Junior Part—Senior Part—English Composition Prize—Phi Beta Kappa—English Oration—A. B.—Principal, Brunswick High School, 1856-57—A. M. and Master's Oration, 1859—Graduated, Bangor Theological Seminary, 1859—Congregational Ministry, Newcastle, 1859-62—Chaplain, 19th Me. Inf., 1862-63—Congregational Ministry, Lewiston, 1863-64; Southbridge, Mass., 1864-69; Chicopee, Mass., 1869-75; Ipswich, Mass.; 1876-85—Treasurer, Massachusetts Home Missionary Society, since 1885—Member, Board of Overseers, Bowdoin, since 1878—D. D. Bowdoin, 1903—Residence, Winchester, Mass.

EDWIN POND PARKER, Clergyman, Hartford, Conn.

Born, Jan. 13, 1836, Castine—Initiated, Sept. 28, 1852—Junior Part—Senior Part—English Composition Prize—Phi Beta Kappa—English Oration—A. B.—Teacher, Auburn, 1856-57—Poet, XII Convention of D. K. E., Providence, R. I., 1857; and XXIV Convention, Providence, R. I., 1870—Graduated, Bangor Theological Seminary, 1860—Pastor, since 1860, of Second Congregational Church, Hartford, Conn.—D. D., Yale, 1874—Member, Yale Corporation—Chaplain, Connecticut General Assembly, 1876-79—Writer and Composer of several Hymns and Tunes, and Author of various Religious Works—Delivered Address at Dedication of Hubbard Hall, Bowdoin, June 24, 1903—Residence, 47 Buckingham St., Hartford, Conn.

THOMAS SARGENT ROBIE, Clergyman, Greenland, N. H.

Born, Sept. 21, 1834, Gorham—Initiated, Nov. 16, 1852—Senior Part—Phi Beta Kappa—English Oration—A. B.—Graduated, Bangor Theological Seminary, 1859—Congregational Ministry, Waldoboro; Oxford; West Falmouth; Salmon Falls, N. H.; North Scituate, Mass.; New Ipswich, N. H.; Walpole, N. H.; North Winchendon, Mass.; Provincetown, Mass.; North Carver, Mass.; South Plymouth, Mass.; Washington, N. H.; Staffordville, Conn.; Gilmanton Iron Works, N. H.; Truro, Mass.; West Granville, Mass.; West Hawley, Mass.—Permanent Address, Greenland, N. H.

*** MOSES MASON ROBINSON, Lawyer, New York, N. Y.**

Born, Apr. 14, 1835, Bethel—Initiated, Sept. 28, 1852—Junior Part—Senior Part—Phi Beta Kappa—Latin Salutatory—A. B.—Teacher, North Anson—Law Student, Portland—A. M. and Latin Valedictory, 1859—Lawyer, Portland, 1858—Captain, 12th Me. Inf. 1861-64—Lawyer, New York, 1864-95—Cousin in Theta, '59—Died, Riverdale, N. Y., Sept. 3, 1895.

EDWIN BRADBURY SMITH, Lawyer, New York, N. Y.

Born, Oct. 3, 1832, Kennebunkport—Initiated, Mar. 3, 1853—Phi Beta Kappa—A. B.—Law Student, Kennebunk, 1856-58—Lawyer, Limerick, 1858-62; Saco, 1862-75—City Solicitor, Saco—Maine Legislature, 1870-72—Speaker of House, 1872—Reporter of Decisions, Maine Supreme Court, 1873-75—Assistant U. S. Attorney General, Washington, D. C., 1875-81—Lawyer, New York, since 1881—Special Assistant District Attorney, Guiteau Trial, 1881-82—Office, 56 Pine St.—Residence, 353 W. 57th St., Manhattan, New York City.

***EDWARD WILLIAM THOMPSON, Lawyer, Batesville, Ark.**

Born, Feb. 28, 1836, Brunswick—Initiated, July 17, 1855—Formerly a Member of Theta Delta Chi—A. B.—Law Student, Brunswick, 1856-57; and Kansas City, Mo., 1857-59—Lawyer, Brunswick, 1859-60—Captain 5th Me. Inf., 1861-62—Lieut. Col. 12th Me. Inf., 1865-66—Second Lieut. 19th U. S. Inf., 1867—Lawyer, Batesville, Ark., 1868-79—Died, Dec. 19, 1879.

AUGUSTUS HALL WALKER, Lawyer, Bridgton, Me.

Born, Dec. 22, 1833, Fryeburg—Initiated, Mar. 3, 1853—Left Bowdoin in Junior Year and went to Yale where he became a Member of Phi Chapter—A. B., Yale, 1856—Law Student, Lovell and Portland, 1856-58—Lawyer Anoka, Minn., 1858-59; Fryeburg, 1860-61; Lovell, 1861-81—Judge of Probate, Oxford County, 1867-80—Member, Maine Senate, 1881-83—Lawyer, Bridgton, since 1881.

GEORGE CAMPBELL YEATON, Lawyer, South Berwick, Me.

Born, May 22, 1836, South Berwick—Initiated, Sept. 28, 1852—A. B.—Editor, *Times,* Omaha, Neb., 1856-57—Law Student, Boston—Lawyer, Boston, three years; South Berwick, since 1862—County Attorney, York County, 1871-73—President, South Berwick National Bank, and South Berwick Savings Bank.

1857

SAMUEL CLIFFORD BELCHER, Lawyer, Farmington, Me.

Born, Mar. 20, 1839, Farmington—Initiated, Mar. 16, 1854—Junior Part—Phi Beta Kappa—Latin Salutatory—A. B.—Principal, Foxcroft Academy, 1857-60—A. M. and Latin Valedictory, 1860—Captain Co. G, 16th Me. Inf., 1862-64—Major, 1864—Lawyer, Farmington, Me.—Democratic Nominee for Congress, 1876 and 1878—Inspector General on Staff of Governor Garcelon with rank of Brigadier General, 1879—Member of Board of Overseers, Bowdoin, since 1889—Trustee of Franklin County Savings Bank, since 1884—Cousin in Theta, '82.

HENRY DAME, Insurance, Cambridge, Mass.

Born, Dec. 7, 1836, Biddeford—Initiated, Oct. 6, 1853—Senior Part—A. B.—A. M.—Teacher, Southbridge, Mass.; Dedham, Mass.; Nantucket, Mass.; Peabody, Mass.; Plymouth, Mass.; Bangor; Boston; and Westfield, Mass—Insurance Business and Investments, Boston—Residence, 16 Mellen St., Cambridge, Mass.

***EDWARD EASTMAN, Lawyer, Saco, Me.**

Born, Apr. 3, 1837, Harrison—Initiated, Oct. 6, 1853—Senior Part—Phi Beta Kappa—Philosophical Disquisition—A. B.—Admitted to the Bar, 1860—Lawyer, Saco—Member of Legislature, 1876—Brother in Theta, '54, and Son in Theta, '96—Died, Saco, July 5, 1882.

HAMPDEN FAIRFIELD, Lawyer, Saco, Me.

Born, Dec. 8, 1835, Saco—Initiated, Oct. 6, 1853—Senior Part—Disquisition—A. B.—Principal, Alfred Academy, 1857-58—Law Student, Saco, 1858-59—Admitted to Bar, 1859—Lawyer, Saco, since 1860—Clerk of Courts, York County, 1868-70—Superintendent of Schools, Saco, 1873-75—Trustee, Thornton Academy, since 1873—Nephew in Theta, '99.

JOHN NELSON FULLER, Lawyer, Beatrice, Neb.

Born, Feb. 22, 1831, Paris—Initiated, Mar. 16, 1854—Senior Part—A. B.—Teacher in State Institutes and Principal Lewiston Falls Academy, 1858—Law Student, 1858-59—Admitted to Bar, Maine and Illinois, 1859—Private, Co. B, 11th Ill. Inf., 1861—Superintendent of Schools, Marshall County, Illinois, 1865-70—Professor, Natural Sciences, Marshall College, Illinois, 1868-69—Beatrice, Nebraska, since 1870—Chairman, Board of Supervisors, Gage County, Neb., 1886—Nebraska Legislature, 1887-88.

*** ANDREW GOODWIN, Civil Engineer, Chicago, Ill.**

Born, Feb. 16, 1837, Berwick—Initiated, Oct. 6, 1853—Senior Part—Disquisition—A. B.—Civil Engineer, Chicago—Died, Chicago, 1874.

*** JAMES TRACY HEWES, Clergyman, Cambridge, Mass.**

Born, Mar. 23, 1836, Saco—Initiated, Oct. 6, 1853—Junior Declamation Prize—A. B.—Teacher, Topsham—Graduated, Harvard Divinity School, 1861—Unitarian Ministry, South Boston, 1862-64; Portland, 1864-68; Salem, Mass., 1868-75; Fitchburg, 1875-81—Died, Cambridge, Mass., Nov. 21, 1882.

MOSES HOOPER, Lawyer, Oshkosh, Wis.

Born, Jan. 21, 1835, Lyman—Initiated into Sigma, (Amherst) Chapter, coming to Bowdoin at beginning of Sophomore year—Left College in Junior year—Student, Yale Law School, 1856-57—Lawyer, Wisconsin, since 1857—Address, Paukotuk, Oshkosh, Wis.

*** JOHN GILBERT LANGDON, Lawyer, Concord, N. H.**

Born, Feb. 6, 1835, Concord, N. H.—Initiated Sept. 11, 1854—Junior Part—Phi Beta Kappa—A. B.—Teacher, Kentucky and Iowa—Lawyer, Concord, N. H.—Died, Plymouth, N. H., May 18, 1869.

DANIEL HUSSEY PAGE, Farmer, Higgins, Texas.

Born, Apr. 13, 1834, Rochester, N. H.—Initiated, Mar. 16, 1854—Left College, Sophomore year—Farmer, Lindsborg, Kansas; Higgins, Texas.

EDWARD PARKER, Teacher, Brockton, Mass.

Born, Mar. 31. 1838, Charlestown, Mass.—Initiated, Oct. 6, 1853—Senior Part—A. B.—Principal, High Schools, Georgetown, Mass., 1858-60; Melrose, Mass., 1860-64; Biddeford, 1865-71; Brockton, Mass., since 1871—Trustee, Brockton Public Library—Address, 158 Belmont St., Brockton, Mass.

CHARLES WESTON PICKARD, Publisher, Portland, Me.

Born, Oct. 28, 1836, Lewiston—Initiated, Feb. 27, 1855—A. B.—A. M.—Teacher, Platteville, Wis., 1857-59—Business Manager, *Transcript*, Portland, 1860-1901—Overseer, Bowdoin College, since 1896—Brothers in Theta, '46 and '48, and in Sigma (Amherst) Chapter, '58.

DANIEL FREEMAN SMITH, Clergyman, Evanston, Ill.

Born, Apr. 25, 1836, Saco—Initiated, Oct. 6, 1853—Literary Disquisition—A. B.—A. M.—Graduated, General Theological Seminary, 1861—Rector, St. Anne's Church, Calais, 1861-64; St. Stevens Church, Pittsfield, N. H., 1864-66; St. Thomas Church, Camden, 1866-68—Principal, St. Augustine School, Portland, 1868-73—Rector, Christ Church, Island Pond, Vt., 1875-77; Emanuel Church, Champaign, Ill., 1877-78; Grace Church, Hinsdale, Ill., 1878-80; Church of the Good Shepherd, Chicago, Ill., 1880-86; St. Luke's Church, Evanston, Ill., since 1886.

*** ROBERT McKOWN SPEARING, New Orleans, La.**

Born, Jan. 8, 1838, New Orleans, La.—Initiated, Oct. 6, 1853—Junior Part—Senior Part—Phi Beta Kappa—Oration—A. B.—A. M. and Master's Oration, 1860—Colonel in Confederate Army—Killed at Battle of Fredericksburg, Va., Dec. 13, 1862.

LYMAN SAWIN STRICKLAND, Lawyer, Houlton, Me.

Born, July 22, 1833, Livermore—Initiated, Nov. 10, 1853—Senior Part—Phi Beta Kappa—Oration—A. B.—Law Student, Bangor—Admitted to Bar—Lieutenant, 16th U. S. Inf., 1861-64; Captain, 1864; Major, 1864-66—Lawyer, Houlton, since 1866—Register of Probate, Aroostook County, 1868-75—County Treasurer, 1879—Maine Senate, 1880—Judge of Probate, 1881-84—Special Deputy Collector of Customs, 1885-89—Son in Theta, '97.

*** HENRY LEVI WILLIAMS, Lawyer, St. Paul, Minn.**

Born, Dec. 19, 1837—Initiated, Mar. 16, 1854—Left College at end of Freshman year—Lawyer, St. Paul, Minn.—Died, Watervliet, Mich., July 30, 1897.

1858

*** HENRY JOSEPH ATKINS, Journalist, Jacksonville, Ill.**

Born, Feb. 23, 1835, Mt. Vernon—Initiated, Sept. 11, 1854—Left College in Junior Year—Teacher, Maine and Illinois, 1856-60—Editor, *Journal,* Jacksonville, Ill.—Member Illinois Constitutional Convention, 1869-70—Died, Dec. 4, 1870.

*** ALMARIN FERDINAND BADGER, Lawyer, Boston, Mass.**

Born, June 26, 1833, Wilton—Initiated, Feb. 27, 1855—Junior Part—Phi Beta Kappa—Oration—A. B.—Teacher, Barnstable, Mass.—Graduated, Harvard Law School, 1864—Lawyer, Boston—Died, Medford, Mass., June 5, 1867.

JOHN EDWARD BEALE,

Born, Jan. 14, 1839—Initiated, Sept. 20, 1854—Left College in Sophomore Year—With Beale, Melick & DeWitt, Flour Merchants, New York—Cannot be traced.

*** SEWALL CHANDLER CHARLES,** **Fryeburg, Me.**

Born, June 11, 1838, Fryeburg—Initiated, Feb. 12, 1855—Junior Part—Senior Part—Phi Beta Kappa—Latin Salutatory—Law Student, Fryeburg—Private Co. E, 12 Me. Inf., 1861—Died, Nov. 8, 1861.

*** SAMUEL FRYE CHASE, Lawyer,** **Saco, Me.**

Born, Aug. 21, 1837, Saco—Initiated, Feb. 12, 1855—A. B.—Law Student, Saco—Admitted to Bar, 1860—Lawyer, Saco, 1861-89—Collector of Customs—Special Customs Inspector on Canadian Frontier—Judge, Saco Municipal Court—Postmaster—Died, Saco, May 5, 1889.

*** JOHN DENNETT FROST, Farmer and Teacher, Eliot, Me.**

Born, July 5, 1831, Eliot—Initiated, Sept. 3, 1855—A. B.—Principal, Academy, Standish, 1858; Kittery High School, 1860—Member, Board of Selectmen, Eliot, 1864-65—Member, School Committee, 1865-68—Treasurer, Eliot and Kittery Mutual Fire Insurance Company, 1865-66—Clerk, Kittery Navy Yard, 1871-79—Killed by being thrown from a carriage, Dec. 17, 1894.

*** ALBERT JEWETT, Lawyer,** **Knoxville, Ill.**

Born, Aug. 9, 1833, Alna—Initiated into Xi Chapter, coming to Bowdoin at beginning of Sophomore Year—A. B.—Law Student, Knoxville, Ill.—Admitted to Illinois Bar—Died, Knoxville, May 26, 1862.

EDWARD BOWDOIN NEALLY, Merchant, **Bangor, Me.**

Born, July 22, 1837, Thomaston—Initiated, Sept. 20, 1854—Editor of *Bugle*—First English Composition Prize—Literary Disquisition—A. B.—Law Student and Journalist, Burlington, Iowa—Clerk, War Department, Washington, 1861-63—United States District Attorney, 1864—Merchant, 1865—Centennial Addresses, Bangor, July 4, 1876; Incorporation of Thomaston, 1877; Incorporation of Bath, 1881—Maine Legislature, 1876-77—Speaker, 1877—Member of Senate, 1878—Mayor, Bangor,

1885-86—Member, Board of Overseers, Bowdoin, since 1877—Europe, 1894-95—President, Bangor Historical Society—Europe, 1904.

AUGUSTUS MOSES PULSIFER, Manufacturer, Auburn, Me.

Born, June 15, 1834, Sullivan—Initiated into Xi Chapter, coming to Bowdoin at beginning of Sophomore Year—Literary Disquisition—A. B.—Teacher, Auburn and Salmon Falls, N. H., 1858-60—Admitted to Bar, 1860—Lawyer, Lewiston—County Attorney, Androscoggin, 1868-71—Treasurer and Director Little Androscoggin Water Power Co. and Barker Cotton Mills since 1870—Son in Xi (Colby) Chapter, 1888—Residence, Auburn.

*** JOHN MILTON STAPLES, Lawyer, New York, N. Y.**

Born, Apr. 16, 1836, Buxton—Initiated into Xi Chapter, coming to Bowdoin at beginning of Sophomore Year—A. B.—Lawyer, Boston, 1861-63; New York, 1863-68—Died, New Orleans, La., 1869.

*** JAMES HENRY TALLMAN, Lawyer, Bath, Me.**

Born, Feb. 3, 1838, Bath—Initiated, Sept. 20, 1854—Left College in Sophomore Year—Law Student, Bath—Lieutenant and Quartermaster 3d Me. Inf., 1861; Captain and Brigade Quartermaster, 1862—Brother in Theta, '55—Died, Bath, 1866.

GEORGE BACON TOWLE, Teacher, Brooklyn, N. Y.

Born, Sept. 25, 1837, Saco—Initiated, Oct. 20, 1857—Poet, Peucinian Society—Discussion—A. B.—Law Student, Boston—Teacher, Salem, N. Y.—Principal, High School and Superintendent of Schools, Medway, Mass.—Head Master, Trinity Church Parish School, New York City—Address, 173 Amity St., Brooklyn, N. Y.

1859

CYRUS FOGG BRACKETT, College Professor, Princeton, N. J.

Born, June 25, 1833, Parsonsfield—Initiated, Feb. 27, 1856—Phi Beta Kappa—A. B.—Principal, Limerick Academy, 1859-60—Teacher, New Hampton, N. H., 1860-62—Graduated, Bowdoin Medical School, 1863—Professor, Chemistry and Physics, Bowdoin, 1864-73—Professor, Physics, Princeton, since 1873—LL. D. Lafayette, 1883, and Bowdoin, 1894—Contributor to Science Periodicals—Joint Author of Anthony and Brackett's "Text Book of Physics"—President, Board of Health of New Jersey.

*** CHARLES HENRY BUTTERFIELD, Lawyer, Boston, Mass.**

Born, May 17, 1833, Farmington—Initiated Aug. 29, 1855—A. B.—Principal, High School, Evansville, Ind., 1859-61—Law Student, Evansville—Major 91st Ind. Inf., 1862; Lieutenant Colonel, 1863-65—Lawyer, Evansville, 1865-86—Judge, Circuit Court, 1870-71—Mayor, Evansville, 1872-75—Ship Broker, Boston, 1886-97—Brothers in Theta, '52 and Xi (Colby) Chapter, '48—Died Jan. 13, 1897.

HENRY MILTON FOLSOM, Ship Broker, New York, N. Y.

Born, November, 1834, Monson—Initiated, Aug. 29, 1855—Left Colby in Sophomore Year—Student in Medical School—Second Lieutenant 7th Me. Inf., 1862—Druggist, Richmond and Waldoboro. In Slate business, Monson—Ship broker, Boston and New York—Address, Room 64, 59 Maiden Lane, New York City.

AMERICUS FULLER, Missionary, Aintab, Turkey.

Born, Nov. 1, 1834, Jay—Initiated, Aug. 29, 1855—Sophomore Declamation Prize—Poet, Peucinian Society—Phi Beta Kappa—Oration—A. B.—Graduated, Bangor Theological Seminary, 1862—Congregational Ministry, Hallowell, 1862-66, and Rochester, Minn., 1866-74—Missionary, Aintab,

Turkey in Asia, since 1874—President, Central Turkey College since 1889—D. D., Bowdoin, 1889—Cousins in Theta, '59 and '65—Address, Care Bible House, Constantinople, Turkey.

*** FRANKLIN FREEMAN HUTCHINS, Farmer, Fryeburg, Me.**

Born, Sept. 21, 1835—Initiated, Sept. 3, 1855—A. B.—Law Student, Conway, N. H., 1859-60—Recruiting Service, 1862-65—Oil Business, Canada, 1865-76—Farmer, Fryeburg, 1873-83—Brother in Theta, '59—Died, Nov. 1, 1883.

*** HENRY DEARBORN HUTCHINS, Farmer, Fryeburg, Me.**

Born, Nov. 5, 1837, Fryeburg—Initiated, Sept. 3, 1855—A. B.—Law Student, Lovell, 1859-60—Admitted to Bar, 1861—Lawyer, Lovell, 1861-65—Superintendent of Schools, 1863-64—Farmer, Fryeburg, 1871-80—Brother in Theta, '59—Died June 26, 1880.

*** LORENZO MOORE KYES, North Jay, Me.**

Born, Nov. 28, 1834, Jay—Initiated, Aug. 29, 1855—Editor, *Bugle*—Cousins in Theta, '59 and '65—Died, Brunswick, Aug. 9, 1857.

*** CHARLES WINTHROP LOWELL, U. S. Civil Service, New Orleans, La.**

Born, Nov. 20, 1834, Foxcroft—Initiated, Feb. 27, 1856—Left College in Sophomore Year—Principal, Foxcroft Academy, 1858—Member of Legislature, 1861—Captain, 80th U. S. Colored Troops, 1863; Lieutenant Colonel, 1865—Judge, Provost Court, New Orleans, 1866—Speaker, Louisiana General Assembly, 1868-76—Postmaster, New Orleans, 1868-74—Died, Oct. 3, 1877.

MARK PITMAN, Teacher, Wallingford, Conn.

Born, Oct. 24, 1830, Williamsburg—Initiated, Aug, 29, 1855—Orator, Athenean Society—Vice-President XIII Convention tion of D. K. E., Brunswick, Aug. 4-5, 1858—Principal, Academy, St. Stephens, N. B., 1859-61—Principal, Foxcroft

Academy, 1861-64—Merchant, Dover—Register of Deeds, Piscataquis County, 1864-67—County Treasurer, 1867-70—Principal Academy, Durham, Conn., 1870-72—Editor, *Connecticut School Journal,* 1871-75—Principal, Woolsey School, New Haven, 1872-96—Organized the Choate School, Wallingford, Conn., 1896, and since then its Head Master.

ARETAS ROWE SANBORN, Lawyer, Lawrence, Mass.

Born, Aug. 6, 1834, Sanbornton, N. H.—Initiated, July 21, 1857—Junior Part—Literary Disquisition—A. B.—Teacher, Danvers, Mass., 1859-62—Law Student, Lawrence—Admitted to Bar, 1864—Lawyer, New York, 1864-67—Lawrence, since 1867—Register of Deeds, Northern District of Essex County, Jan. 1, 1895 to Jan. 1, 1904.

CALEB SAUNDERS, Lawyer, Lawrence, Mass.

Born, Sept. 4, 1838, Andover, Mass.—Initiated, Sept. 3, 1855—Disquisition—A. B.—Private, 6th Mass. Inf., Wounded at Baltimore, April 19, 1861, and shot his assailant in the mob—First Lieutenant 1st Mass. Heavy Art., 1862—Lawyer, Lawrence, since 1864—Member, Common Council, 1867-69—Member Board of Aldermen 1873 and 1880-82—Mayor, 1877—Member School Board, sixteen years—Residence, 219 So. Broadway; Office, 246 Essex St.

DAVID ROBINSON STRAW, Lawyer, Guilford, Me.

Born, May 16, 1836, Guilford—Initiated, Oct. 25, 1855—Secretary, XIII Convention of D. K. E., Brunswick, August 4-5, 1858—A. B.—Law Student, Guilford, 1861-63—Lawyer, Guilford, since 1863—Town Treasurer, 1863-80—Town Clerk, 1863-77—Clerk and Director, Piscataquis Woolen Co.—President Monson Slate Co.—Member, Straw & Martin, Insurance, since 1884—Cousin in Theta, '56.

*** DANIEL WOODMAN, Dayton, Me.**

Born, Nov. 17, 1829, Hollis—Initiated, Feb. 27, 1856—Died, Dayton, Nov. 17, 1856.

1860

*** HOWARD ABBOTT,** **Belfast, Me.**

Born, June 23, 1839, Belfast—Initiated, Sept. 9, 1856—Poet, Peucinian Society—Suicide by drowning in the Androscoggin River, May 21, 1859.

*** HARLAN PAGE BROWN,** **Bethel, Me.**

Born, Oct. 12, 1839, Bethel—Initiated, Sept. 9, 1856—Literary Disquisition—A. B.—Teacher, Bordentown, N. J., 1860—Second Lieutenant, 7th Me. Inf., 1861—Captain, 1862—Killed at Battle of Antietam, Sept. 17, 1862.

*** GEORGE CARY, Physician,** **Houlton, Me.**

Born, Aug. 29, 1837, Houlton—Initiated, Nov. 7, 1856. A. B.—First Lieutenant Co. K 1st Me. Cav. 1861; Captain 1862-63—M. D. Columbia, 1866—Physician, Houlton, 1869-99—Member Maine Senate, 1869—Surgeon General, Staff of Governor Garcelon, 1879—Founder of Cary Memorial Library, Houlton—Died, Nov. 29, 1899.

*** SETH CHASE FARRINGTON, Civil Engineer, Fryeburg, Me.**

Born, Dec. 2, 1836, Fryeburg—Initiated, May 11, 1857—President, Peucinian Society—Disquisition—A. B.—Captain, Co. F, 12th Me. Inf., 1861—Lieutenant Colonel, 1864—Civil Engineer, Portland & Ogdensburg R. R., 1869-72—Residence, Portland—Civil Engineer, Ableman, Wis., 1879—Last heard from in Chicago, Ill., April, 1879, and believed by relatives to be dead.

CHARLES RACKLEFF HAINES, Auditor, **Pittsburg, Penn.**

Born, July 23, 1839, Bangor—Initiated, Oct. 9, 1856—Left College at end of Junior Year—Mercantile Business, Portland, 1860-64; St. Paul, Minn., 1864-69—Railroad Contractor, Houston, Texas, 1869-78—Auditor, Pittsburg, Penn., since 1878—Office, Room 625 Union Station.

*** WILLIAM LEWIS HASKELL, Poland, Me.**

Born, Jan. 7, 1836, Poland—Initiated, May 11, 1857—Editor, *Bugle*—Literary Disquisition—A. B.—Teacher, Oak Grove Seminary, Vassalboro, 1860-61—First Lieutenant Co. B, 7th Me. Inf. 1861; Captain, 1862—Wounded, Battle of Antietam, Sept. 17, 1862; Died, Chambersburg, Penn., Oct. 18, 1862.

*** GRANVILLE PARKER HAWES, Lawyer, New York, N. Y.**

Born, July 4, 1838, Corinth—Initiated, Sept. 3, 1855—First English Composition Prize—Disquisition—A. B.—Professor of Rhetoric and Literature, Maryland Agricultural College, 1860-62—First Lieutenant, 128th N. Y. Inf., 1862-63—Captain, 1863; Brevet Colonel, 1865—Law Student, New York—Lawyer, New York, 1867-93—Member, Board of Education, 1870-74—Judge, City Court, 1879-85—Author, "Hawes of Assignments," 1876—President, D. K. E. Club of New York, 1888-89—Sons in Phi (Yale) Chapter, '94 and '96—Died, Dec. 29, 1893.

AUGUSTINE JONES, Teacher, Providence, R. I.

Born, Oct. 16, 1835, China—Initiated, Sept. 9, 1856—Phi Beta Kappa—Discussion—A. B.—Principal, Oak Grove Seminary, Vassalboro—Graduated, Harvard Law School, 1867—Law Student in Office of Governor John A. Andrew, Boston, 1866-67, and Administrator of his estate—Lawyer, Boston, 1867-79—Member, Massachusetts Legislature, 1878—Author, "Discourse on the Society of Friends," "Life of Thomas Dudley, Second Governor of Massachusetts," etc., etc.—Principal, Friends School, Providence, R. I., since 1879—Member Common Council, Providence, 1895-97.

JOSEPH NICHOLAS METCALF, Physician, Seg, Tenn.

Born Oct. 27, 1837, Garrettsburg, Ky.—Initiated, June 15, 1858—A. B.—Studied Medicine, Garrettsburg, Ky., Nashville, Tenn., and Philadelphia—M. D., University of Pennsylvania, 1863—Physician, Garrettsburg, Ky., 1863-1901; Seg, Montgomery Co., Tenn., since 1901.

CHARLES SUMNER PERKINS, Clergyman, No. Woodstock, N. H.

Born, Oct. 25, 1836, Auburn—Initiated, Sept. 9, 1856—Junior Part—Phi Beta Kappa—Oration—A. B.—Principal, Limerick Academy, 1860-61—A. M., 1863—Graduated, Bangor Theological Seminary, 1864—Free Baptist Ministry, Providence, R. I., 1865-72; Greenville, R. I., 1872-74; Portland, 1874-79; Boston, 1879-85; Lyndon, Vt., 1885-90; Dover, N. H., 1890-95; No. Woodstock, N. H., since 1897—Trustee of Bates College, 1875-98—D. D., Bates, 1903.

PHILLIP HENRY STUBBS, Lawyer, Strong, Me.

Born, Apr. 7, 1838, Strong—Initiated, May 11, 1857—Junior Part—Senior Part—Phi Beta Kappa—A. B.—A. M.—Graduated, Harvard Law School, 1863—Lawyer, Strong, since 1863 and interested in Lumbering and Railroad matters—County Attorney, Franklin County, 1869-75—Member, Maine Senate, 1882-86—Brother in Theta, '61, and Sons in Theta, '95 and '98.

ADELBERT BIRGE TWITCHELL, Merchant, Newark, N. J.

Born, Dec. 14, 1836, Bethel—Initiated, Sept. 9, 1856—Editor, *Bugle*—A. B.—Teacher, Newark, N. J., 1860—First Lieutenant 5th Me. Battery, 1861; Captain 7th Me. Battery, 1863-65; Major, 1865—Merchant, Newark, N. J.—Superintendent of Schools.

1861

*** THEODORE DWIGHT BRADFORD, Physician, New York, N. Y.**

Born, Sept. 1, 1838, Auburn—Initiated, Sept. 8, 1857—Orator, Athenæan Society—A. B.—Teacher, Cape Elizabeth, 1861; Portland, 1861-62—Attended Bowdoin Medical School, 1863-64—M. D., Columbia, 1865—Physician, New York, 1865-83—Demonstrator and Lecturer, City Hospital—Staff of Hahnemann, Bellevue and Charity Hospitals—Member various Medical Societies—Died, May 10, 1883.

FRANK LAMBERT DINGLEY, Journalist, Auburn, Me.

Born, Feb. 7, 1840, Unity—Initiated, Sept. 8, 1857—Junior Part—Phi Beta Kappa—Oration—A. B.—A. M.—Editor and Publisher, *Journal,* Lewiston, since 1861—Europe, 1889-90, and 1900—Editor, *Boston Journal,* 1903-4.

FRANCIS ORVILLE LIBBY HOBSON, Manufacturer, San Francisco, Cal.

Born, Jan. 8, 1839, Buxton—Initiated, Mar. 20, 1858—Disquisition—A. B.—Lumber Manufacturer, Wiscasset, 1861-68; Saco, 1868-88—Member, Board of Aldermen, Saco, 1878—In California, since 1888—Secretary, Bowers Rubber Co., San Francisco—Father an Honorary Member of Theta and Brother in Theta, '70—Address, 2225 Chapel St., Berkeley, Cal.

ALBION HENRY JOHNSON, Clergyman, Dover, Mass.

Born, Oct. 12, 1840, Augusta—Initiated, Sept. 27, 1857—Senior Part—A. B.—Graduated, Bangor Theological Seminary, 1864—Congregational Ministry, Limington, 1864-68; Antioch, Cal., 1869-71—Clerk, Office of Secretary of State, Augusta, 1872-74—Congregational Ministry, So. Braintree, Mass., 1875-78; Acworth, N. H., 1879-82; Hyde Park, Mass., 1882-97; Ferndale, Cal., 1898-1900; Dover. Mass., since 1901—Cousin in Theta, '54.

GEORGE BEAMAN KENNISTON, Lawyer, Boothbay Harbor, Me.

Born, Dec. 18, 1826, Boothbay—Initiated, Mar. 27, 1858—President, Athenæan Society—A. B.— First Lieutenant, Co. D, 5th Me. Inf., 1861; Prisoner at Battle of Bull Run; Lieutenant Colonel, 1864—Superintendent of Schools, Boothbay, 1866-84—Principal, High School, 1867—Law Student, 1867-71 Lawyer, Boothbay and Boothbay Harbor, since 1872—Member of Legislature, 1872-74—Judge of Probate, Lincoln county, 1892-1900.

*** WILLIAM WILSON MORRELL, East Livermore, Me.**

Born, Feb. 12, 1836, East Livermore—Initiated, Sept. 8, 1857—Second Junior Declamation Prize—Orator, Peucinian Society—Phi Beta Kappa—Philosophical Disquisition—A. B.—Principal, Corinth Academy, 1861—Law Student, 1862—Second Lieutenant, Co. K, 20th Me. Inf., Aug. 25, 1862; First Lieutenant, Co. H, Mar. 26, 1863; Captain, Co. A, Feb. 13, 1864—Killed, Battle of Spottsylvania, Va., May 8, 1864, while leading his company in a charge—Cousins in Theta, '61 and '67.

*** CHARLES BEAN ROUNDS, Lawyer, Calais, Me.**

Born, Dec. 8, 1834, Auburn—Initiated, Sept. 8, 1858—Literary Disquisition—A. B.—Principal, Academy, St. Stephen, N. B., 1861-63—First Lieutenant, Co. K, 31st Me. Inf., 1863-64; Captain, 1865—Law Student, Auburn—Lawyer, Calais, 1867-1903—President, Common Council, 1872-73—Superintendent of Schools, 1876-83—County Attorney, Washington county, 1876-83—Judge, Municipal Court, 1883-95—Died, Nov. 16, 1903.

GEORGE EASTMAN STUBBS, Physician, Philadelphia, Penn.

Born, Dec. 30, 1839, Strong—Initiated, Sept. 8, 1857—A. B.—Teacher, Strong, 1861—Attended Bowdoin Medical School,—Graduated, Harvard Medical School, 1863—Assistant Surgeon, U. S. Volunteers, 1863; Brevet Captain, 1866—Visited Vienna, Paris and Berlin Hospitals, 1866-67—Physician, Cincinnati, Ohio, 1867-69; Philadelphia, Penn., since 1869—Examiner, various Insurance Companies, and member many Medical Societies—One of the Founders of the Medico-Chirurgical College of Philadelphia; late Trustee and Treasurer of the College; late Professor of Anatomy and Clinical Surgery; late Professor of Surgical Pathology and Clinical Surgery; now Emeritus Professor of Clinical Surgery; late Surgeon to Medico-Chirurgical Hospital—For about twenty years Surgeon to the Charity Hospital of Philadelphia—Now Medi-

cal Inspector to Philadelphia Board of Health—Brother in Theta, '60, and Nephews in Theta, '95 and '98—Address, 1605 Arch St., Philadelphia, Penn.

JOHN WARREN THORP, Physician, Oxford, N. Y.

Born, Apr. 20, 1839, Boothbay—Initiated, Sept. 8, 1858—Phi Beta Kappa—Oration—A. B.—Teacher, Oxford, N. Y., 1861-68—Attended, Bowdoin Medical School, 1869—M. D., University of the City of New York, 1871—Physician, Oxford, N. Y., since 1871—Member, County Medical Society and Medical Society of State of New York.

GRENVILLE MELLEN THURLOW, Manufacturer, Providence, R. I.

Born, Oct. 3, 1838, Poland—Initiated, Sept. 8, 1857—Junior Part—Phi Beta Kappa—Oration—A. B.—Teacher, Bath High School, 1861-63—A. M., 1863—Principal, Lincoln Academy, Newcastle, 1863-80—Manufacturer, Boston, 1881-93; Newport, R. I., 1893-1902; Providence, R. I., since 1902—Cousin in Theta, '61—Address, 14 Blount St.

*** JOSEPH BADGER UPHAM, U. S. Navy, Portsmouth, N. H.**

Born, Dec. 25, 1840, Portsmouth, N. H.—Initiated, June 15, 1858—A. B.—Law Student, Portsmouth, 1861-62—Third Assistant Engineer, U. S. Navy, 1862-64; Second Assistant Engineer, 1864-68; Passed Assistant Engineer, 1868-75; Retired, Dec. 27, 1875—Died, Portsmouth, N. H., Aug. 13, 1889.

1862

*** GEORGE WASHINGTON FROST, Physician, Emporia, Kansas.**

Born, June 6, 1836, Monmouth—Initiated, Sept. 15, 1858—Left College, in Sophomore Year—Teacher, Brunswick, Ga., 1860-61—Compelled to come North at outbreak of Civil War—Teacher, Monmouth; Rockland; and Clinton, Iowa—Graduated, Rush Medical College, Chicago, 1870—Physician in Iowa, 1871-79 and then in Emporia, Kansas, 1879-95—County Coroner—Died, Dec. 3, 1895.

ALMON GOODWIN, Lawyer, New York, N. Y.

Born, Mar. 18, 1840, Baldwin—Initiated, Feb. 28, 1859—Editor, *Bugle*—Second English Composition Prize—Phi Beta Kappa—Philosophical Disquisition—A. B.—Second Lieutenant Co. C, 19th Me. Inf., 1862—Principal, Academy, St. Stephen, N. B., 1862-64—Law Student, Biddeford, and Harvard Law School—Lawyer, New York, since 1867—Senior Member of Goodwin, Thompson & Vanderpoel—Brother in Theta, '82—Office, 2 Wall St., New York—Residence, 128 Central Park South.

GEORGE GUSTAVUS KIMBALL, P. O. Inspector, Chicago, Ill.

Born, Feb. 28, 1843, Portsmouth, N. H.—Initiated, Nov. 17, 1859—A. B.—A. M.—First Lieutenant, N. H. Inf., 1862—Graduated, Columbian University Law School, 1866—Lawyer, Boston; Washington—United States Civil Service—Post Office Inspector, Spokane, Wash.—For three years, Inspector in Charge of St. Paul Division (States of Minnesota, North Dakota, and South Dakota)—Now Local Inspector, Chicago, Ill.

JOEL M. MARSHALL, Lawyer, Bar Mills, Me.

Born, May 23, 1834, Buxton—Initiated, Aug. 30, 1859—President, Athenæan Society—A. B.—A. M.—Law Student, Buxton—Lawyer, Buxton, since 1864—Address, Bar Mills, Me.

CHARLES PORTER MATTOCKS, Lawyer, Portland, Me.

Born, Oct. 11, 1840, Danville, Vt.—Initiated, Sept. 8, 1858—Orator, Peucinian Society—Phi Beta Kappa—Philosophical Disquisition—A. B.—First Lieutenant, Co. A., 17th Me. Inf., July 31, 1862; Captain, Dec. 13, 1862; Major, Dec. 11, 1863; Lieutenant Colonel, Oct., 1864; Colonel, May 9, 1865; Brevet Brigadier General, Winter of 1863-64; Prisoner, May 5, 1864, to Feb. 21, 1865; Mustered out, July 4, 1865—Graduated, Harvard Law School, 1867— Lawyer, Portland, since 1867—County Attorney, Cumberland County, 1869-72—President,

Winslow Packing Co., 1882—Member of Legislature, 1880-84—Maine Commissioner to Columbian Exposition, 1893—Brigadier General, U. S. Volunteers, 1898—Judge of Probate, Cumberland County, since Dec. 11, 1900.

*** CHARLES WIDGERY MILLIKEN, Physician, Shullsburg, Wis.**

Born, Mar. 17, 1836, Buxton—Initiated, Aug. 30, 1859—Discussion—A. B.—Medical Student, Saco, Brunswick, and Chicago, Ill.—M. D., University of Michigan, 1865—Physician, Oquawka, Ill., 1865-71; Shullsburg, Wis., 1871-80—Director of Schools, Shullsburg, 1875-80—Died, Limerick, June, 14, 1880.

JOSEPH NOBLE, U. S. Civil Service, Washington, D. C.

Born, Oct. 7, 1839, Augusta—Initiated, Feb. 23, 1859—A. B.—Second Lieutenant, Co. A, 9th Me. Inf., Sept. 21, 1862; First Lieutenant, Feb. 5, 1863—Captain Co. H, Apr. 10, 1863—Major, June 6, 1864; Lieutenant Colonel, Oct. 10, 1864; Mustered out, July 13, 1865—Appointed Clerk, U. S. Treasury Department, July 30, 1870—Assistant Chief, Division of Loans and Currency, since July 20, 1899—Residence, 2016 15th St., Washington, D. C.

HOWARD LYMAN PRINCE, Librarian, Washington, D. C.

Born, May 17, 1840, Cumberland—Initiated, Feb. 28, 1859—Junior Part—Literary Disquisition—A. B.—A. M.—Quartermaster Sergeant 20th Me. Inf., Aug. 29, 1862; First Lieutenant, Feb, 13, 1864; Captain, Dec. 1, 1864; Mustered out, July 16, 1865—Teacher, Portland High School, 1865-68—U. S. Civil Service, Washington, D. C., 1871-75—LL. B., Columbian University Law School, 1876—Clerk, Washington Police Court, 1875-88—Librarian, Patent Office since 1889—Residence, 1635 P St. N. W., Washington, D. C.

ALMON LIBBY VARNEY, Lt. Col. U. S. Army, **Indianapolis, Ind.**

Born, Apr. 5, 1839, Windham—Initiated, June 26, 1861—Entered Bowdoin from Tufts at end of Sophomore Year—A. B.—First Lieutenant, Co. D, 13th Me. Inf. Dec. 9, 1861; Captain, Sept. 19, 1862; Mustered out, Jan. 6, 1865—Ordnance Department, Regular Army, 1865-1903, rising through various grades to Lieutenant Colonel in 1901. Retired by age limit, 1903—Address, 143 Woodruff Place, Indianapolis, Ind.

*** CHARLES HENRY VERRILL, Teacher,** **Franklin, N. Y.**

Born, May 29, 1837, Dorchester, Mass.—Initiated, Sept. 8, 1858—Poet, Athenæan Society—Discussion—A. B.—Principal Corinth Academy, 1862-65—Teacher, State Normal School, Mansfield, Penn., 1865-69; Principal, 1869-77—Mayor, Mansfield, 1877—Principal, Delaware Literary Institute, Franklin, N. Y., 1877-1899—Ph. D., Lafayette, 1881—Son in Tau (Hamilton) Chapter, '92—Died, Harrisburg, Penn., June 23, 1899.

*** WILLIAM RANDALL WOODSIDE,** **Bath, Me.**

Born, June 17, 1841, Bath—Initiated, Oct. 27, 1858—Secretary, Peucinian Society—Junior Part—Died, Bath, Apr. 2, 1862.

1863

DELON HENRY ABBOTT, Merchant, **Vandemere, N. C.**

Born, Dec. 20, 1838, Orono—Initiated, Sept. 15, 1859—Left College in Sophomore Year—Graduated, Bowdoin Medical School, 1863—Surgeon 9th Me. Inf., 1863-65—Merchant, Lumber Manufacturer and Planter, Vandemere, N. C., since 1866—Postmaster, Vandemere, 1873-87—Member of City Council, 1877-83—Mayor, 1888-89-90—Member State Railroad Commission, 1896-98—Member State Corporation and Tax Commission, 1899-1903.

*** HORACE RUNDLETT CHENEY, Lawyer, Boston, Mass.**

Born, Oct. 29, 1844, Parsonsfield—Initiated, May 18, 1860—First Junior Declamation Prize—Phi Beta Kappa—Philosophical Disquisition—A. B.—Tutor and Librarian, Bates, 1865—Graduated Harvard Law School, 1868—Lawyer, Boston, 1868-76—District Attorney, Suffolk County, 1875-76—Died, Philadelphia, Penn., Dec. 13, 1876.

ALVAH BURTON DEARBORN, Physician, Somerville, Mass.

Born, Aug. 3, 1842, Topsham—Initiated, May 14, 1863—Orator, Pecunian Society—Disquisition—A. B.—Teacher, California—Teacher, North Ansor, 1868-69—Graduated, Bowdoin Medical School, 1870—Physician, Salisbury, Mass.; Newburyport, Mass.; and Somerville, Mass.—Superintendent of Schools, Salisbury, 1873; and Member of School Board, Newburyport, 1876—Residence, 34 Bow St., Somerville, Mass.

BENJAMIN DWIGHT GREENE, Engineer, New York, N. Y.

Born, June 26, 1844, Southbridge, Mass.—Initiated, Sept. 15, 1859—Junior Part—A. B.—Graduated, West Point, 1866—Captain U. S. Engineering Corps; Resigned, Dec. 31, 1883—Civil Engineer and Merchant, Charleston, S. C. 1883-1890—New York—Montreal—Brother in Theta, '81—Address, University Club, New York.

WILLIAM ELLSWORTH GREENE, Lawyer, Oakland, Cal.

Born, Nov. 14, 1837, Farmington—Initiated, Sept. 15, 1859—Junior Part—A. B.—Teacher, Stockton, Cal., Fall of 1863—Lawyer, Stockton, 1864-68—Member California Legislature, 1865-67—County Judge and ex-officio Probate Judge, San Joaquin County, 1867-74; Resigned, May, 1874—Lawyer, San Francisco, 1875-76; Oakland, 1877-79—Judge, Superior Court since 1879; Term of office expires, Jan., 1909—Sons, Carleton Webster Greene, '92, and Lawrence Lincoln Greene, '01, in Theta Zeta (University of California) Chapter—Residence, Oakland, Cal.

GEORGE AUGUSTINE HAINES, **Boston, Mass.**

Born, Aug. 2, 1843, Biddeford—Initiated, Sept. 15, 1859—First Sophomore Declamation Prize—Disquisition—A. B.—Abroad, 1866-68—Cotton Merchant, Mobile, Ala., 1871-73; Boston, Mass., 1873-81—Retired—Abroad most of time.

EVANS SEARLE PILLSBURY, Lawyer, San Francisco, Cal.

Born, Aug. 8, 1839, Monson—Initiated, Sept. 21, 1859—A. B.—First Lieutenant Co. M, 1st Me. Cav., 1862-63—Law Student, Foxcroft, 1863-64—Lawyer, Stockton, Cal., 1865-74—District Attorney, San Joaquin County, 1866-70, 1872-74—Lawyer, San Francisco, since 1874—Address, Crocker Building, San Francisco.

*** NATHANIEL FRENCH PUTNAM, Clergyman, Salt Lake City, Utah.**

Born, Feb. 2, 1839, Croydon, N. H.—Initiated, Sept. 15, 1859—Junior Part—Orator, Peucinian Society—Editor *Bugle*—Senior Class Orator—Phi Beta Kappa—Oration—A. B.—Graduated, General Theological Society, 1866—Episcopalian Rector, Poultney, Vt., 1866-69; St. Albans, Vt., 1869-76; St. Johnsbury, Vt., 1876-82; Salt Lake City, Utah, 1882-91—Nephew in Nu (College of the City of New York) Chapter, '74—Died, Salt Lake City, Apr. 26, 1891.

ALBION WESLEY STEWART, School Superintendent, Ottumwa, Iowa.

Born, June 11, 1839, Etna—Initiated, Sept. 15, 1859—President Peucinian Society—Literary Disquisition—A. B.—A. M.—Teacher, Anson, 1864-65; Parsonsfield, 1865-66; and Abington, Mass., 1866-67—Superintendent of Schools, Marion, Iowa, 1867-69; Des Moines, Iowa, 1869-72; Ft. Dodge, Iowa, 1872-76; and Ottumwa, Iowa, since 1876—Residence, 217 Woodland Ave., Ottumwa, Iowa.

*** EDWARD LEWIS STURTEVANT, Farmer, Geneva, N. Y.**

Born, Jan. 23, 1842, Boston, Mass.—Initiated, Sept. 15, 1859—A. B.—First Lieutenant, Co. G, 24th Me. Inf. Oct. 27, 1862; Captain, Feb. 9, 1863; Mustered out, Aug. 25, 1863—

Graduated, Harvard Medical School, 1866—Farmer, South Framingham, Mass.—Author Numerous Pamphlets on Agricultural Science—Director of New York State Agricultural Experiment Station, Geneva, N. Y.—Died, South Framingham, Mass., July 30, 1898.

1864

CHARLES CURTIS, Teacher, **New York, N. Y.**

Born, Aug. 17, 1837, Garland—Initiated, Sept. 5, 1860—First English Composition Prize—A. B.—Principal High School, Belfast, 1864-65—Principal, Academy, Morristown, N. J., 1865-67—Principal, Union School, Huntington, N. Y., 1867-69—Principal, Free Academy, Kingston, N. Y., 1869-80—Ph. D., Rutgers, 1878—Teacher and Principal, Public Schools, New York, since 1880—Residence, 1649 Amsterdam Ave., New York.

ENOCH FOSTER. Lawyer, **Portland, Me.**

Born, May 10, 1839, Newry—Initiated, Sept. 5, 1860—Left College Sophomore Year—Second Lieutenant Co. H, 13th Me. Inf., Dec. 12, 1861; First Lieutenant, June 3, 1862-64—Graduated, Albany Law School, 1865—Lawyer, Bethel, 1865-84—County Attorney, Oxford County, 1868-74—Member, Maine Senate, 1874-75—A. B. 1883—A. M. 1889—Justice, Maine Supreme Court, 1884-98—Lawyer, Portland since 1898—Son in Theta, '01.

*** SANFORD OSCAR FRYE,** **Brunswick, Me.**

Born, Dec. 10, 1841, Bath—Initiated, Sept. 5, 1860—Orator, Peucinian Society—Senior Part—Literary Disquisition—A. B.—Assistant Paymaster, U. S. Navy, Aug. 1864—Died of Typhoid Fever on Monitor Montauk, off Charleston, S. C., Sept. 21, 1864.

CHARLES ERWIN GIBBS, Lawyer.

Born, Sept. 4, 1843, Waterville—Initiated, Sept. 5, 1860—Left College in Sophomore Year—Lawyer, San Francisco, Cal., and later came back East—Cannot be traced.

CALVIN LEWIS HAYES, U. S. Civil Service, Kittery, Me.

Born, March 1, 1842, Kittery—Initiated, 1860—Left College in Junior Year—Sergeant Major, 27th Me. Inf. and Adjutant, 32d Me. Inf. 1862-64—Member, School Board, Kittery, also Town Clerk and Moderator, many years—Chief Clerk, Equipment Department, U. S. Navy Yard, Kittery.

CHARLES JEWETT, Physician, Brooklyn, N. Y.

Born, Sept. 27, 1839, Bath—Initiated, June 23, 1863—Second English Composition Prize—Literary Disquisition—A. B.—Principal Franklin Academy, Dover, N. H., 1864-66—Professor, Physical Sciences, Seminary, Cooperstown, N. Y., 1866-68; Adelphi Academy, Brooklyn, N. Y., 1870—M. D., Columbia, 1871—Physician, Brooklyn, since 1871—President Medical Society, County Kings, 1878-80—Professor, Obstetrics, Long Island College Hospital, since 1880; Professor Obstetrics and Gynecology, since 1899; Gynecological and Obstetric Surgeon to the Hospital—Consulting Obstetrician, Kings County Hospital, since 1893—Consulting Gynecologist, Bushwick Hospital, since 1894—Consulting Surgeon, St. Christopher's Hospital—Member, Congres Periodique International d'Obstetrique et Gynecologie—Honorary Member, British Gynecological Society; Detroit Gynecological Society—Honorary President, Obstetrical Section, Pan American Medical Congress, 1893—Fellow, American Gynecological Society—Fellow, American Academy of Medicine—Fellow, New York Academy of Medicine—Fellow, New York Obstetrical Society; President, 1894—Fellow, Brooklyn Gynecological Society; President, 1893—Editor, "American Gynecology," and "Practical Obstetrics"—Author, "Essentials of Obstetrics," "Childbed Nursing," etc.—Address, 330 Clinton Ave., Brooklyn, N. Y.

JOSEPH NEWELL WHITNEY, U. S. Civil Service, Washington, D. C.

Born, Sept. 13, 1836, Raymond—Initiated, June 18, 1862—Sergeant, Co. B, 7th Squadron, R. I. Cav., June, 1862, to Sept., 1862; Lieutenant 2d R. I. Cav., Nov., 1862, to March, 1865—Prisoner of War twenty-one months—Graduated, Columbian University Law School, 1867—Entered Treasury Department, June, 1865—In Bureau of Statistics, since 1868; and Chief Clerk, Bureau of Statistics, since 1878—Address, 1619 17th St. N. W., Washington, D. C.

JOHN GREEN WIGHT, Teacher, New York, N. Y.

Born, Mar. 2, 1842, Gilead—Initiated, Sept. 5, 1860—In U. S. Navy, Ship Augusta, 1862-63—Editor *Bugle*—Senior Part—Literary Disquisition—A. B.—Assistant Teacher, Bridgton Academy, 1865; Seminary, Cooperstown, N. Y., 1865-67—Principal, Bridgton Academy, 1867-70; Union School and Seminary, Cooperstown, N. Y., 1870-90; Classical High School, Worcester, Mass., 1890-94; Philadelphia High School for Girls, 1894-97; Wadleigh High School for Giirls, New York City, since 1897—President, Schoolmasters' Association of New York and Vicinity, 1898—President, Association of Colleges and Secondary Schools of Middle States and Maryland, 1899—Ph. D., Hamilton, 1888—Litt. D., Bowdoin, 1899—Son in Tau (Hamilton) Chapter, '90—Residence, Marbury Hall, 164 West 74th St., New York.

JOHN HARRISON WOODS, Musician, Boston, Mass.

Born, Aug. 23, 1840, Farmington—Initiated, Sept. 5, 1860—Junior Part—Senior Class Poet—Senior Part—First English Composition Prize—Phi Beta Kappa—Oration—A. B.—A. M. 1867—Teacher, Cooperstown, N. Y., 1865-67—Principal, Concord, N. H., High School, 1867-68—Music Teacher, Composer, Publisher and Dealer, Boston, since 1868—Residence, 80 Blue Hill Ave., Boston, Mass.

ALONZO PARSONS WRIGHT, Lawyer, Streator, Ill.

Born, Nov. 24, 1840, Farmington—Initiated, Sept. 5, 1860—Poet, Athenæan Society—A. B.—Principal, High School, Strong, 1865—Law Student, Portland, 1865-66—Lawyer, Odell, Ill.—Superintendent of Schools, Odell; City Clerk; City Solicitor—Lawyer, Streator, Ill., since 1880—Contributor to *Peterson's, Waverly* and other publications.

1865

CHARLES ROBINSON BROWN, Physician, Lynn, Mass.

Born, May 26, 1838, Gorham—Initiated, Sept. 15, 1862—A. B.—Principal High School, Reading Mass., 1866; Phillips Grammar School, Salem, Mass., 1867-71—Graduated, New York Homeopathic Medical College, 1872—Physician, Lynn—Professor Microscopic Anatomy, Boston University, 1874-75—President, Essex County Homeopathic Medical Society—President, Massachusetts Surgical and Gynecological Society, 1892-94—Residence, 130 Green St.; Office, 29 Lewis St.

*** HARLAN PAGE KNIGHT, Hancock. N. H.**

Born, Sept. 26, 1837, Hancock, N. H.—Initiated, Oct. 24, 1861—Left College at end of Freshman Year—Private, 6th N. H. Inf.; Wounded at Battle of Fredericksburg, Dec. 13, 1862, and died, Washington, D. C., Dec. 21, 1862.

*** EBENEZER SYLVESTER KYES, U. S. Civil Service, Washington, D. C.**

Born, Jan. 22, 1842, Jay—Initiated, Sept. 11, 1861—Left College at end of Freshman Year—Sergeant, Co. K, 20th Me. Inf.; Second Lieutenant, Co. E, 31st Me. Inf.; Brevet Major, Apr. 2, 1865; Judge Advocate, 2d Division, 9th Army Corps, 1864-65; Mustered out, July 15, 1865—Law Student, Auburn—Lawyer, Jay, 1867-80—Town Clerk, Jay, 1868; Postmaster, 1870-82; Superintendent of Schools, 1873-80—Member, Maine Senate, 1876-77—President, Franklin County Educational Society, 1880—Examiner of Claims, U. S. Pension Office, Washington, D. C., 1880-88—Two cousins in Theta, '59, and Son in Theta, '96—Died, Washington, July 25, 1888.

***JOSEPH ALVAH LOCKE, Lawyer, Portland, Me.**

Born, Dec. 25, 1843, Hollis—Initiated, Sept. 11, 1861—Senior Part—Phi Beta Kappa—Latin Salutatory—A. B.—Teacher, Portland High School, 1865-67—Law Student, Portland—Lawyer, Portland, 1868-1904—Trustee, Kent's Hill Seminary, 1877-1904—Member, Maine Legislature, 1877-79—President, Senate, 1880-82. Member, Governor's Council, 1883-87—Grand Master, Grand Lodge of Maine, F. & A. M. 1897-98—Grand High Priest, Grand Royal Arch Chapter of Maine, 1881-82—Grand Commander, Grand Commandery of Maine K. T. 1888-89—Senior Grand Warden, Grand Encampment of the United States, K. T. 1901-1904—Member, Maine Historical Society, Maine Genealogical Society, Sons of the American Revolution, etc.—Brother in Theta in '74—Died, Apr. 21, 1904.

HENRY LEBBEUS OAK, Librarian, Seigler Springs, Cal.

Born, May 13, 1844, Garland—Initiated, Oct. 24, 1861—Junior Part—Left Bowdoin at end of Junior Year and went to Dartmouth, graduating there in 1865—Teacher, Morristown, N. J., 1865-66; and Napa, Cal., 1867—Journalism, San Francisco, Cal., 1868-69—Librarian, Bancroft Library, San Francisco, 1870-1900—Cousin in Theta, '66—Librarian Seigler Springs, Lake County, Cal.

***EDWIN SEARLE ROGERS, Patten, Me.**

Born, Jan. 31, 1843, Patten—Initiated, March 26, 1863—Left College in Spring of Junior Year—Second Lieutenant, Co. E, 31st Me. Inf., March 11, 1864; Wounded, Battle of Cold Harbor, Va., June 7, 1864; Died, June 8, 1864.

WILLIAM LAMB WARREN, County Official, Los Angeles, Cal.

Born, May 12, 1843, Saccarappa—Initiated, Sept. 11, 1861—Orator, Athenæan Society—Left Bowdoin at end of Junior Year and went to Yale, graduating, 1865—Mercantile Busi-

ness, Portland, 1865-68—Merchant, Saccarappa, 1868-75; Pasadena, Cal.—Now Deputy County Clerk of Los Angeles County, Cal.

GEORGE ROSCOE WILLIAMS, Lawyer, Oakland, Cal.

Born, Feb. 20, 1842, Woolwich—Initiated, Sept. 11, 1861—Left Bowdoin at end of Junior Year and went to Dartmouth, graduating there in 1865—Law Student, California—District Attorney, Nye County, Nevada, 1868-72—Lawyer, Oakland, Cal.—Address, 1466, 10th Avenue, Oakland, Cal.

1866

ARTHUR BEARDSLEY, College Professor, Swarthmore, Penn.

Born, Nov. 1, 1843, Esopus, N. Y.—Initiated, Sept. 15, 1862—Left Bowdoin in Sophomore Year and went to Rensselaer Polytechnic Institute, graduating with degree of C. E. in 1867—Engineer, Hoosac Tunnel, 1867-68—Civil Engineer and Architect, Poughkeepsie, N. Y., 1868-69—Instructor, Civil Engineering, Physics, etc., University of Minnesota, 1869-70; Professor, 1870-72—Professor, Swarthmore College, 1872-98; Resigned, 1898, and made Professor Emeritus—Ph. D. Swarthmore, 1889—Member, various Engineering and Scientific Societies.

BENJAMIN HARVEY DAVIS, Foxcroft, Me.

Born, July 27, 1844, Foxcroft—Initiated, Sept. 16, 1863—Left College at end of Sophomore Year—California and Mexico, 1865-66—Teacher, Jacksonville, Oregon, 1867-68; Ione, Cal., 1868-69; Foxcroft, 1869-72—Director and Treasurer, Foxcroft Manufacturing Co., 1878-82—Spokane Falls, Wash., 1882-84—Granite Creek, Canada, 1884-85—Foxcroft, 1885-98. In Alaska and the Northwest for the past few years—Home address, Foxcroft, Me.

*** JOSEPH GREENLEAF FERNALD, Teacher, Poland, Me.**

Born, Aug. 12, 1843, Poland—Initiated, Sept. 15, 1862—Junior Part—Senior Part—Editor *Bugle*—First English Composition Prize—Phi Beta Kappa—Philosophical Disquisition—A. B.—Tutor of Rhetoric, Bates College, 1866-67—Died, Poland, Nov. 12, 1867.

JOHN JACOB HERRICK, Lawyer, Chicago, Ill.

Born, May 25, 1845, Hillsboro, N. H.—Initiated, Sept. 15, 1862—Second Sophomore Declamation Prize—Second Junior Declamation Prize—Editor *Bugle*—Poet, Athenæan Society—Senior Part—Phi Beta Kappa—Literary Disquisition—A. B.—Graduated, University of Chicago Law School, 1868—Lawyer, Chicago, since 1868—LL. D., Bowdoin, 1902.

*** OTIS HINKLEY, New Harmony, Ind.**

Born, Dec. 16, 1838—Initiated, Sept. 15, 1862—Left Bowdoin at end of Freshman Year and went to Union College, becoming a member of Theta Chi Chapter—Left Union in his Junior year—Died, New Harmony, Ind., 1877.

*** GEORGE FREELAND HOLMES, Lawyer, Portland, Me.**

Born, Nov. 5, 1844, Oxford—Initiated, May 23, 1864—Junior Part—Senior Part—Phi Beta Kappa—Philosophical Disquisition—A. B.—Law Student, Oxford and Portland, 1866-69—Lawyer, Portland, 1869-90—Brother in Theta, '70, and cousin in '75—Died, Augusta, Mar. 6, 1892.

EDWARD ELIJAH JONES, Manufacturer, New York, N. Y.

Born, Sept. 20, 1842, Minot—Initiated, May 14, 1863—Left College in Sophomore Year—Private, 3d Me. Inf.; Corporal, 17th Me. Inf.; and Sergeant 1st Me. Heavy Art.; served from Oct., 1863, to Sept., 1865—Book-keeper, New York, 1866-75—Manufacturer Musical Instruments, New York, 1875-99—Cashier and Office Manager, Typewriter Manufacturing Co., New York, since 1899—Brother in Theta, '49. Address, 122 W. 130 St., New York, N. Y.

*** GEORGE EDWIN LORD, Surgeon, U. S. Army.**

Born, Feb. 17, 1846, Brunswick—Initiated, Sept. 15, 1862—Senior Part—Phi Beta Kappa—Disquisition—A. B.—Teacher, Abington, Mass., 1867—M. D., Northwestern University, 1871—Assistant Surgeon, U. S. Army; Staff of General Custer, 1871-76—Killed with General Custer in the Little Big Horn Massacre, Montana, June 25, 1876.

LEANDER OTIS MERRIAM, Agent, Minneapolis, Minn.

Born, May 5, 1843, Garland—Initiated, May 14, 1863—Entered with '65, but through Service in Army dropped back to '66—Sergeant Major, 31st Me. Inf. 1863-65—Senior Part—Phi Beta Kappa—Oration—A. B.—Teacher, St. Stephen, N. B.—Agent Railway Transfer Company, Minneapolis, Minn.—Cousin in Theta, '65—Address, 2020 Tremont Ave. North, Minneapolis.

JOSEPH WESLEY PRESSEY, Insurance, Rochester, N. Y.

Born, June 16, 1842, Newport—Initiated, May 14, 1863—Left College in Sophomore Year—Private, 11th Me. Inf., 1864-65—Teacher, Manchester, N. H., 1866—Admitted to New Jersey Bar, 1873—Adjuster of Claims, Union Mutual Life Insurance Co., 1876-81—General Agent Penn. Mutual Life Insurance Co., Rochester, N. Y., since 1880—Address, 504 Wilder Building.

GEORGE TRUE SUMNER, Lawyer, Denver, Col.

Born, Jan. 3, 1844, Appleton—Initiated, Sept. 16, 1863—Sergeant, Co. B, 26th Me. Inf. Oct. 1862 to March, 1863. Second Sophomore Declamation Prize—First English Composition Prize—Phi Beta Kappa—Commencement Poem—A. B.—Principal, Gould's Academy, Bethel, 1866-67—Student, Albany Law School, 1867-68—Admitted to Maine Bar, 1868—Lawyer, Black River Falls, Wis., 1868-69; Omaha, Neb., 1869-70; Sheboygan, Wis., 1870-80; Durango, Col., 1881-1901—District Attorney, Sheboygan County, Wisconsin, 1878-80—City Attorney, Durango, Col., 1883-84—District Attorney, 6th Judicial District, Colorado, 1886—Lawyer, Denver, Col., since 1901.

RUSSELL DAVIS WOODMAN, Banker, Westbrook, Me.

Born, Apr. 30, 1844, Searsmont—Initiated, Apr. 10, 1865—Junior Part—Senior Part—Phi Beta Kappa—Oration—A. B. —A. M. and Latin Valedictory, 1869—Teacher, Searsmont, 1866-67; Camden, 1867-68—Merchant, China, 1868-80—Town Treasurer, China, 1883-84—Assistant Appraiser, U. S. Customs, Portland, 1885-90—Treasurer, Westbrook Trust Co., since 1890; President, since 1903—Chairman, Westbrook School Board—Cousins in Xi (Colby) Chapter, '71 and '78.

1867

*** FRANCIS WATTS CHADBOURNE, Physician, Lowell, Mass.**

Born, Oct. 23, 1843, Kennebunk—Initiated, Sept. 6, 1864.—Left College, Junior Year—Graduated, Bowdoin Medical School, 1869—Physician, Old Town, 1869-75—Lowell, Mass., 1875-1902—Superintendent of Schools, Old Town, 1874-75—Chairman, Medical Staff, Lowell Hospital—Died, Lowell, Aug. 21, 1902.

*** WILLIAM ELDEN, Teacher, Beaver Dam, Wis.**

Born, Nov. 4, 1842, East Corinth—Initiated, Sept. 16, 1863—A. B.—Teacher, Maine, Pennsylvania and Wisconsin, 1865-71—Teacher, Jefferson, Iowa, 1871-76—Superintendent of Schools, Independence, Iowa, 1876-81—Professor, Natural Sciences, Wayland University, 1881-83—Cousin in Xi (Colby) Chapter, '86—Died, Beaver Dam, Wis., May 22, 1883.

*** NAPOLEON GRAY, Lawyer, Brooklyn, N. Y.**

Born, Jan. 12, 1843, Naples—Initiated, Sept. 24, 1864—First Sophomore Declamation Prize—Literary Disquisition—A. B. —Teacher, Bridgton, 1867-70—Lawyer, Norway, 1870-74; Boston, Mass., 1874—Teacher, Hoboken, N. J., 1874-81—Lawyer, Brooklyn, N. Y., 1881-99—Brother in Theta, '70—Died, Feb. 25, 1899.

*** WILLIAM HUNTRESS, Machinist, Lowell, Mass.**

Born, June 9, 1845—Initiated, Sept. 30, 1863—Left College at end of Freshman Year and enlisted in the Navy—Machinist, Lowell, Mass.—Died, April 17, 1888.

JOHN NORRIS McCLINTOCK, Civil Engineer, Boston, Mass.

Born, May 12, 1846, Winthrop—Initiated, Sept. 16, 1863—First English Composition Prize—Discussion—A. B.—U. S. Coast Survey, 1867-75—Instructor in Engineering, Bowdoin, 1871-73—Civil Engineer, Concord, N. H., 1875-92—Editor and Publisher *Granite Monthly,* Concord, N. H., 1879-92—Civil Engineer, Boston, since 1892—President American Sewerage Disposal Co., Boston, since 1899; and of American Water Purification Co., Boston, since 1903—Brother in Theta, '72—Residence, 22 Glenarm St., Dorchester, Mass.; Office 45 Milk St., Boston, Mass.

JAMES WALLACE MacDONALD, Teacher, Stoneham, Mass.

Born, June 26, 1844, Houlton—Initiated, Oct. 5, 1864—Literary Disquisition—A. B.—Principal, High School, East Abington, (now Rockland) Mass., 1867-69; South Abington, (now Whitman) Mass., 1870-76; Stoneham, Mass., 1876-92—Agent, Massachusetts Board of Education for High Schools, since 1892—Residence, Stoneham, Mass.

STEPHEN MORRELL NEWMAN, Clergyman, Washington, D. C.

Born, Nov. 21, 1845, Falmouth—Initiated, Sept. 16, 1863—Freshman Class Poet—Junior Part—First Junior Declamation Prize—Editor *Bugle*—Senior Part—Senior Class Poet—Second English Composition Prize—Phi Beta Kappa—Latin Salutatory—A. B.—Principal, High School, Saco, 1867-68—Graduated, Andover Theological Seminary, 1871—Congregational Ministry, Taunton, Mass., 1871-78; Ripon, Wis., 1878-85, Washington, D. C., since 1885—Member Board of Education, Taunton, 1873-78—Professor, Mathematics and Biology, Ripon College, 1881-83—D. D., Bowdoin, 1887—Member

American Ornithologists Union, American Historical Association, Archæological Institute of America, and other societies—Two cousins in Theta, '61—Address, Corner 10th and G Sts., N. W., Washington, D. C.

STANLEY PLUMMER, Lawyer, Dexter, Me.

Born, Feb. 25, 1846, Sangerville—Initiated, Sept. 16, 1863—Sergeant, Co. H, unattached Me. Inf. Jan. 1 to July 6, 1865—Second Junior Declamation Prize—Second English Composition Prize—Literary Disquisition—A. B.—Studied Law at Albany Law School and at Bethel, 1868-69—Admitted to Bar, 1869—Member of Legislature, 1869, and 1895-99—County Supervisor, Public Schools, Penobscot County, 1870-71—Lawyer, Bangor, 1872-73—City Solicitor, Bangor, 1873—Chief Clerk, Interior Department, Washington, 1874-76—U. S. Internal Revenue Agent, 1876-87—Lawyer, Skowhegan, 1888-89—Postmaster, U. S. Senate, 1889-93—Dexter, since 1893—Member, Staff of Governor Burleigh, 1889-93—Member Maine Senate, 1899-1903—Europe, 1904.

DWINEL FRENCH THOMPSON, Teacher, Lansingburg, N. Y.

Born, Jan. 1, 1846, Auburn—Initiated, Sept. 16, 1863—Left Bowdoin in Sophomore Year, and later went to Dartmouth, graduating with degree of B. S. in 1869—Known as "Father of Base Ball" at Dartmouth—Instructor, Drawing and Mathematics, Dartmouth, 1869-72—Professor, Rennselaer Polytechnic Institute, since 1872—Address, Lansingburg, N. Y.

HENRY SEWALL WEBSTER, Banker, Gardiner, Me.

Born, Sept. 26, 1845, Augusta—Initiated, Sept. 16, 1863—Junior Part—Senior Part—Poet, Peucinian Society—Phi Beta Kappa—Oration—A. B.—A. M. and Latin Valedictory, 1870—Teacher, Hallowell; Mansfield, Penn.; and Augusta, 1867-70—Law Student, Augusta, 1869-71—Admitted to Bar, 1871—Lawyer, Gardiner, 1872-84—Cashier, Cobbossee National Bank, Gardiner, 1882-84—Judge of Probate, Kennebec

County, 1885-93—Grand High Priest, Grand Chapter of Maine, Royal Arch Masons, 1896-97—Treasurer Gardiner Savings Institution since 1888.

1868

ORVILLE DEWEY BAKER, Lawyer, Augusta, Me.

Born, Dec. 22, 1847, Augusta—Initiated, Sept. 6, 1864—First Sophomore Declamation Prize—First Junior Declamation Prize—First English Composition Prize—Senior Class Orator—Phi Beta Kappa—Oration—A. B.—A. M. and Master's Oration, 1871—Europe, 1869-70—Law Student, Augusta, 1870-71—Graduated, Harvard Law School, 1872—Lawyer, Augusta, since 1872—Attorney General of Maine, 1885-89—Counsel, various Corporations—Father and honorary member of Theta.

CHARLES BAKER BESSE, Clergyman, Greenville, Ill.

Born, June 3, 1841, Jefferson—Initiated, Sept. 6, 1864—Left College in Sophomore Year—Methodist Ministry, China; Pittston; Dexter; Rockland; Vassalboro; Bucksport; Orrington; Bangor; Thomaston; Little Rock, Ark.; Effingham, Ill.; Vandalia, Ill.; Carbondale, Ill.; Jerseyville, Ill.; and Greenville, Ill.—D. D., Fort Worth University, Texas.

GEORGE MADISON BODGE, Clergyman, Westwood, Mass.

Born, Feb. 14, 1841, Windham—Initiated, Sept. 6, 1864—Fife Major, 7th Me. Inf. 1861-62—Principal of Academy, Hallowell, 1866-67; Gould's Academy, Bethel, 1867-71—Discussion—A. B.—Principal of Seminary and Superintendent of Schools, Gorham, 1872-74; Principal, Westbrook Seminary, 1874-77—Graduated, Harvard Divinity School, 1878—Unitarian Ministry, Dorchester, Mass., East Boston, Mass.; Leominster, Mass.; and Westwood, Mass.

*** CHARLES EDWARD CHAMBERLAIN, Merchant, Bristol, Me.**

Born, Aug. 23, 1845, Bristol—Initiated, Sept. 6, 1864—Second English Composition Prize—Disquisition—A. B.—Teacher,

Cumberland, 1868-69; Wiscasset, 1869-71—Merchant, Bristol, 1873-99—Postmaster, 1878-99—Son in Theta, '99—Died, June 10, 1899.

*** CHARLES HENRY CUSHMAN, Teacher, Dover, N. H.**

Born, July 14, 1845, New Gloucester—Initiated, Sept. 6, 1864—Editor *Bugle*—Literary Disquisition—A. B.—Teacher, Ellsworth High School, 1868—Died, Dover, N. H., Sept. 29, 1868.

THOMAS JEFFERSON EMERY, Lawyer, Boston, Mass.

Born, Dec. 26, 1845, Poland—Initiated, Sept. 6, 1864—Phi Beta Kappa—Oration—A. B.—A. M., 1871—Teacher, Cumberland, 1868-70; Hingham, Mass., 1870-71; Boston, English High School, 1871-76—Graduated Boston University Law School, 1877—Lawyer, Boston, since 1877—Professor of Law, Boston University Law School—Member Boston Common Council, 1881-83—Member Boston School Board, 1889-92—Office, 82 Devonshire St., Boston, and at Boston University Law School.

*** OLIVER GUY HAMILTON, Teacher, Waterboro, Me.**

Born, Feb. 4, 1843, Waterboro—Initiated, Sept. 24, 1864—Left College in Freshman Year—Member Maine Legislature, 1864-65—Teacher, Waterboro, 1865—Died, October 8, 1865.

*** CHARLES GALEN HOLYOKE, Clergyman, No. Edgecomb, Me.**

Born, Feb. 16, 1842, Brewer—Initiated, Sept. 8, 1865—Private, Corporal, Sergeant and Second Lieutenant, 17th Me. Inf., Aug., 1862 to June, 1865—Second Junior Declamation Prize—Discussion—A. B.—Teacher, Hackettstown, N. J.; Perth Amboy, N. J., and Huntington, N. Y., 1868-72—Mercantile Business, Charlestown, Mass., 1872-73—Graduated, Bangor Theological Seminary, 1875—Congregational

Ministry, Bethel, 1875-76; Vinalhaven, 1878-79; Phippsburg, 1879-80; North Edgecomb, 1881-1903—Died, March 15, 1903.

LEONARD WARREN RUNDLETT, Civil Engineer,
St. Paul, Minn.

Born, Sept. 21, 1846, Alna—Initiated, Sept. 24, 1864—First Sophomore Declamation Prize—First Junior Declamation Prize—Literary Disquisition—A. B.—Teacher, St. Paul, Minn., 1868-70—Civil Engineer, St. Paul—City Engineer, 1881—Commissioner of Public Works since 1902—Residence, 23 E. 5th St.

CHARLES EDGAR WEBBER.

Born, Aug. 8, 1844, Damariscotta—Initiated, Sept. 6, 1864—Discussion—A. B.—Real Estate Business, Brooklyn, N. Y., 1894—Cannot be traced.

CHARLES OTIS WHITMAN, Professor of Biology,
Chicago, Ill.

Born, Dec. 14, 1842, Woodstock—Initiated, Sept. 8, 1865—Literary Disquisition—A. B.—Principal of Westford Academy, 1869-72—Master, English High School, Boston, 1872-75—Ph. D., University of Leipsic, 1878—Fellow, Johns Hopkins University, 1879—Professor of Zoology, Imperial University of Japan, 1880-81—Naples Zoological Station, 1882—Assistant in Zoology, Harvard University, 1883-85—Director, Allis Lake Laboratory, 1886-89—Professor Zoology, Clark University, 1889-92—University of Chicago since 1892—LL. D., University of Nebraska, 1894—Sc. D., Bowdoin, 1894—Member National Academy of Sciences since 1895—Associate Fellow, American Academy of Arts and Sciences—Foreign Member of the Linnæan Society—Member American Society of Naturalists—Member American Ornithological Union—Director Marine Biological Laboratory, Woods Holl, Mass., since 1888—Editor *Journal of Morphology, Biological Bulletin,* and Biological Lectures—Residence, 5238 Woodlawn Ave., Chicago.

1869

NORMAN CALL, Physician, Boston, Mass.

Born, Oct. 23, 1844, Newcastle—Initiated, Sept. 20, 1865—Junior Part—Literary Disquisition—A. B.—A. M.—Student, Bowdoin Medical School, 1870—M. D., Columbia University, 1872—Physician, Boston, 1872-89—Retired, 1889—Member, various Medical Societies—Address, 300 Warren St., Roxbury, Mass., care S. W. Keene & Son.

*** CHARLES EDWARD FOWLES, Farmer and Teacher, Edgecomb, Me.**

Born, May 25, 1842, Edgecomb—Initiated, Sept. 20, 1865—Left College in Sophomore Year—Farmer and Teacher, Edgecomb, 1866-'76—Died, Feb. 15, 1876.

*** OSCAR FITZ ALLEN GREENE, Lawyer, Boulder, Col.**

Born, Feb. 2, 1842, Troy—Initiated, Sept. 20, 1865—Private, Co. M, 1st Me. Cav., 1862-65—Junior Part—Senior Part—Editor, *Bugle*—First English Composition Prize—Phi Beta Kappa—Oration—A. B.—A. M. and Masters Oration, 1872—Lawyer, Wisconsin, 1871-75; Boulder, Colorado, 1875-99—Member, Colorado Legislature—Professor, Roman Law, University of Colorado—Died, Nov. 4, 1899.

CLARENCE HALE, U. S. District Judge, Portland, Me.

Born, Apr. 15, 1848, Turner—Initiated, Sept. 8, 1865—First Sophomore Declamation Prize—Junior Part—Senior Part—Phi Beta Kappa—Oration—A. B.—Law Student, Portland, 1869-70—Lawyer, Portland, since 1870—City Solicitor, 1878-82—Member Maine Legislature, 1883-87—Brother an honorary member of Theta and nephew in Phi (Yale) Chapter, '98—Appointed U. S. District Judge for Maine, 1902.

*** LEAVITT LOTHROP, Planter, New Orleans, La.**

Born, June 11, 1848, Lisbon—Initiated, Sept. 20, 1865—Literary Disquisition—A. B.—Manager, Linwood Plantation, La., 1872-73—Accidentally shot, New Orleans, Sept. 23, 1873, and died, Sept. 26, 1873.

WILLIAM PITT MORGAN, Lawyer, Minneapolis, Minn.

Born, Nov. 17, 1845, North Yarmouth—Initiated, Sept. 8, 1865—Second Sophomore Declamation Prize—A. B.—Teacher, Williston Seminary, E. Hampton, Mass., 1869-71; Pike Seminary, Pike, N. Y., 1871-72; Law Student, Portland—Lawyer, Portland; Minneapolis, Minn.—Attended University of Paris and University of Sarbonne, 1880-81—Author, Lectures on European Travel—Address, 315 Nicollet Ave., Minneapolis, Minn.

EDWARD PAYSON PAYSON, Lawyer, Boston, Mass.

Born, July 16, 1849, Westbrook—Initiated, Sept. 8, 1865—Junior Class President—Second Junior Declamation Prize—Disquisition—A. B.—Graduated, University of Chicago Law School, 1871—Lawyer, Portland, 1872-84; Boston, since 1884—Brother in Theta, '74, and cousins in Theta, '76, '80, '81 and '93—Address, 25 Equitable Bldg., Boston, Mass.

HARRISON SPOFFARD WHITMAN, Clergyman, Brunswick, Me.

Born, Feb. 5, 1844, Woodstock—Initiated, Sept. 8, 1865—Editor, *Bugle*—Phi Beta Kappa—A. B.—Principal, High School, Thomaston, 1869-71—Teacher, Dean Academy, Franklin, Mass., 1871-74—Graduated, Tufts Divinity School, 1877—Universalist Ministry, Mechanic Falls, 1877-82; Dexter, 1882-86; Augusta, 1886-90—Financial Agent, Maine Universalist Convention, 1890-92—Principal, Westbrook Seminary, 1892-99—Universalist Ministry, Brunswick—Litt. D. Tufts, 1899—Cousin in Theta, '68.

*** OSCAR SCOTT WILLIAMS, School Superintendent, Dedham, Mass.**

Born, July 2, 1844, Durham—Initiated, Sept. 8, 1865—A. B. Teacher, Presque Isle, 1870-71; Auburn, 1871-72; Haverhill, 1872-87—President Essex County Teachers' Association—Superintendent of Schools, Nashua, N. H., 1887-91; Dedham, Mass., 1891-93—Cousin in Theta, '66—Died, Oct. 11, 1893.

FITZ ALLEN WOODBURY, Lawyer, Chicago, Ill.

Born, August 8, 1845, Auburn—Initiated, Oct. 20, 1865—Disquisition—A. B.—Graduated, University of Chicago Law School, 1870—Lawyer, Chicago, since 1870—Address, 97 Clark St.

1870

DeALVA STANWOOD ALEXANDER, Lawyer, Buffalo, N. Y.

Born, July 17, 1846, Richmond—Initiated, Sept. 22, 1866—Private, 128th Ohio Inf., 1862-65—First English Composition Prize—Literary Disquisition—A. B.—A. M.—Teacher, Fort Wayne, Ind., 1870-71—Editor, *Daily Gazette, Fort Wayne,* 1871-74—Secretary, Republican State Committee, Indiana, 1874-78—Lawyer, Indianapolis, Ind., 1877-81—Fifth Auditor, U. S. Treasury, Washington, D. C., 1881-85—Commander, G. A. R. Department of the Potomac, 1883-84—Lawyer, Buffalo, N. Y., since 1885—U. S. Attorney, District of Northern New York, 1889-93—Member of Congress, 33d and 36th New York Districts, since 1897.

WILLIAM EDWIN FROST, Teacher, Westford, Mass.

Born, December 6, 1842, Norway—Initiated Sept. 22, 1866—Corporal, Co. H, 23d Me. Inf., 1862, and two and one-half months in garrison at Fort McClary, 1864—Editor, *Bugle*—Secretary XXIII Convention of Delta Kappa Epsilon, Brunswick, October 6-7, 1869—Junior Part—President, Athenæan Society—Second English Composition Prize—Junior Librarian—Senior Librarian—Phi Beta Kappa—Oration—A. B.—Principal, Liberal Institute, Norway, 1870—Principal, High School, Gardiner, 1872—Principal, Academy, Westford, Mass., since 1872—Secretary to Commissioners of Public Burial Grounds, four years—Chairman, Trustees J. V. Fletcher Library, seventeen years—President Westford Veteran Association, seven years—Son in Theta, '94.

*** CHARLES FRANKLIN GILMAN, Portland, Me.**

Born, Feb. 24, 1850, Portland—Initiated Sept. 8, 1866—Brown Memorial Scholarship, 1866-70—Junior Part—Senior Part—Phi Beta Kappa—Oration—A. B.—Died, Portland, May 21, 1871.

*** ALBERT GRAY, Teacher, Northboro, Mass.**

Born, May 30, 1847, Naples—Initiated, February 27, 1867—Orator, Athenæan Society—Junior Part—Senior Part—Phi Beta Kappa—Oration—A. B.—Teacher, Morris, N. Y., 1871-72; Boston, Mass., 1873-74; Northboro, Mass., 1875-90—Brother in Theta, '67—Died, Mechanic Falls, January 20, 1893.

GEORGE WHEELWRIGHT HOBSON, Teacher, Lowell, Mass.

Born, Aug. 18, 1847, Buxton—Initiated, Sept. 8, 1866—Senior Part—Dissertation—A. B.—Lumber Merchant, Saco, 1870-86—Abroad, 1881-82—Teacher of Languages and Music, Lowell, Mass., since 1886—Father an Honorary Member of Theta, and Brother in Theta, '61—Address, East Merrimac St., Lowell, Mass.

WALTER EBENEZER HOLMES, Oxford, Me.

Born, July 31, 1846, Oxford—Initiated, Mar., 1869—Disquisition—A. B.—A. M.—Teacher, Auburn, 1870-72; Oshkosh, Wis., 1873-74—Merchant, Welchville, 1879-88, retiring from business on account of ill health—Selectman—Superintendent of Schools—Collector, Treasurer and Member Board of Health—Brother in Theta, '66, and Cousin in Theta, '75—Residence, Oxford.

*** JAMES WADSWORTH KEENE, Physician, National City, Cal.**

Born, Jan. 23, 1847, Bremen—Initiated, Sept. 8, 1866—Senior Part—Phi Beta Kappa—Oration—A. B.—Teacher, Richmond, Biddeford and Boston, 1870-73—Graduated, Bowdoin Medical School, 1875—Physician, Boston, Mass., Buffalo, N. Y. and National City, Cal.—Brother in Xi (Colby) Chapter, '65—Died, Fallbrook, Cal., Jan. 30, 1902.

***BARDUS REDFORD MELCHER, Life Insurance, Boston, Mass.**

Born, Feb. 7, 1849, Brunswick—Initiated, Sept. 8, 1866—Second Junior Declamation Prize—Junior Part—Senior Part—Phi Beta Kappa—Oration—A. B.—Student, University of Berlin, 1870-72—Principal, High School, Kennebunk, 1872-73—A. M. and Master's Oration, 1873—Principal, High School, Saco, 1873-82—Teacher, High School, Malden, Mass., 1882—Life Insurance, Boston; Residence, Cambridge—Cousin in Theta, '71—Died, November 15, 1888.

CHARLES HENRY MOORE, Business, Chicago, Ill.

Born, Sept. 26, 1850, Lewiston—Initiated, Oct. 20, 1865—Junior Part—Junior Class President—Senior Part—Phi Beta Kappa—Latin Salutatory—A. B.—Teacher, High School, Auburn, 1870-71—Tutor, Mathematics and Latin, Bowdoin, 1871-73—A. M. and Latin Valedictory, 1873—Instructor, Latin and Modern Languages, Bowdoin, 1873-77—Editor and Proprietor, *Western Clothing Furnishing and Hat Reporter,* Chicago, Ill., 1879-88—With R. G. Dun & Co., Mercantile Agency, Chicago, since 1888—Residence, 340 West 61st Place, Chicago, Ill.

JAMES ARTHUR ROBERTS, Lawyer, Buffalo, N. Y.

Born, Mar. 8, 1847, Waterboro—Initiated, Sept. 8, 1866—Private, 7th Me. Bat., 1865—Class of '68 Prize—First English Composition Prize—Phi Beta Kappa—Oration—A. B.—Teacher and Law Student, Buffalo, N. Y., 1870-75—Lawyer, Buffalo, since 1875—New York Legislature, 1879-80—State Comptroller, 1893-98, LL. D., Bowdoin, 1898—Address, 1115 Delaware Ave., Buffalo, N. Y.

ALONZO GARCELON WHITMAN, Teacher, Melrose, Mass.

Born, Sept. 7, 1842, Auburn—Initiated Sept. 8, 1866—Junior Part—Senior Part—Senior Class Poet—Phi Beta Kappa—Oration—A. B.—A. M.—Teacher, English High School, Bos-

ton, 1870-73—Instructor, French and Botany, Bowdoin, 1873-74—Principal, High School, Melrose, Mass., 1874-98; Principal Emeritus since 1898.

EDWIN COX WOODWARD, Assayer, Colorado Springs, Col.

Born, Aug. 1, 1849, Damariscotta—Initiated, Sept. 8, 1866—Senior Part—Phi Beta Kappa—Oration—A. B.—Teacher, Boston, Mass., and Newcastle—Special work in Chemistry at Massachusetts Institute of Technology and Bowdoin—Principal, High School, Castine, 1878-82—Assayer and Chemist, Lake Valley, N. M., and Leadville, Col.—Mettalurgist, Puget Sound Reduction Co., Everett, Wash.—Assayer and Chemist, Denver, Col.; Cripple Creek, Col.; and, since January, 1896, Colorado Springs, Col.

1871

KINGSBURY BACHELDER, College Professor, Hillsdale, Mich.

Born, Oct. 27, 1841, Prospect—Initiated, Sept., 1868—Sewall Latin Prize—First English Composition Prize—Phi Beta Kappa—Latin Salutatory—A. B.—A. M. and Master's Oration, 1874—Teacher, High School, Auburn, 1871-72—Principal, Maine Central Institute, Pittsfield, 1873-81—Student, Cobb Divinity School, 1881-83—Professor, Latin, Hillsdale College, Hillsdale, Michigan, 1883-87; Professor, Greek, since 1887—L. U. D., Hillsdale College, 1903.

*** OSCAR LEWIS BILLINGS, Manufacturer, Philadelphia, Penn.**

Born, February 1, 1845, Fayette—Initiated, Sept. 17, 1867—A. B.—Principal, St. Augustine School, Topsham, 1872-73; High School, Skowhegan, 1874—Manufacturer, Philadelphia—Died, January 17, 1903.

EDGAR FOSTER DAVIS, Teacher and Clergyman, East Machias, Me.

Born, Apr. 17, 1851, East Machias—Initiated, Sept. 15, 1869—Editor, *Bugle*—Junior Part—First Junior Declamation Prize—Disquisition—A. B.—A. M.—Teacher, Thomaston; Rhinebeck, N. Y.; and Middletown, Conn., 1871-76—Student, Yale Theological School, 1876-78—Congregational Ministry, Perry, 1878-79; St. Stephen, N. B., 1879-81; Gardiner, 1881-83; Hamilton, Mass., 1883-88; Wolfboro, N. H., 1888-89—Professor English, Pennsylvania State College, 1889-94—Episcopalian Ministry, Littleton, N. H., 1894-99; Mackinac Island, Mich., 1900-01; St. Louis, Mich., 1901-02; Chaplain and Professor of Classics, Akeley Hall, Grand Haven, Mich., 1902-3—Home Address, East Machias.

*** SYLVANUS OTIS HUSSEY, Teacher, East Dixmont, Me.**

Born, July 31, 1844, Newburgh—Initiated, Sept. 17, 1870—Junior Part—Senior Part—Second English Composition Prize—Phi Beta Kappa—Oration—A. B.—Teacher, East Dixmont—Died, December 20, 1873.

EDWIN HOWARD LORD, Teacher, Wolfboro, N. H.

Born, June 1, 1850, Springvale—Initiated, Mar. 3, 1868—Junior Part—Second Junior Declamation Prize—A. B.—Principal, High School, Richmond, 1871-73—Teacher, Sciences, High School, Lowell, Mass., 1873-80—A. M., Harvard, 1881—Principal, High School, Lawrence, Mass., 1880-92; Wolfboro, N. H., since 1892.

WILLIAM PALMER MELCHER, Physician, Mt. Holly, N. J.

Born, Apr. 10, 1849, Brunswick—Initiated, Sept. 17, 1867—Second English Composition Prize—Dissertation—A. B.—Teacher, Seminary, Pike, N. Y., 1871-72—Instructor, German, University of Minnesota, 1872-73—M. D., University of Pennsylvania, 1876—Physician, Camden, N. J., 1876-79; Pemberton, N. J., 1879-82—Mt. Holly, N. J., since 1882—Cousin in Theta, '70.

*** ALFRED JOHNSON MUNROE,** **Belfast, Me.**

Born, Oct. 2, 1849, Belfast—Initiated, Sept. 17, 1867—A. B. —Law Student, Baltimore, Md., 1872-74—Europe, 1874-75—Died, Pau, France, January 3, 1875.

EVERETT SCHEMMERHORN STACKPOLE, Clergyman, Bradford, Mass.

Born, June 11, 1850, Durham—Initiated, Sept., 1868—Phi Beta Kappa—Oration—A. B.—A. M. and Latin Valedictory, 1874—Principal, Washington Academy, East Machias, 1871-72 —Principal High School, Bloomfield, N. J., 1872-75—Graduated Boston University Theological School, 1878—Methodist Ministry, Kingfield, Lisbon, Deering, Westbrook, Bath, and Portland, 1878-88—D. D., Bowdoin, 1888—President and Professor of Systematic Theology, Theological School, Florence, Italy, 1888-92—Student, University of Berlin, and traveling in Europe and Holy Land, 1892-93—Methodist Ministry, Auburn, 1894-98, and Augusta, 1898-1900—Congregational Ministry, Cambridge, Mass., 1900-1901; and Bradford, Mass., since 1901—Author "Four and a Half Years in the Italy Mission," "The Evidence of Salvation," "Prophecy, or Speaking for God," "History and Genealogy of the Stackpole Family," "History of Durham," "Old Kittery and Her Families," etc.—Son in Theta, 1900.

1872

*** JOHN GETCHELL ABBOTT, Lawyer,** **Boston, Mass.**

Born, Apr. 17, 1848, Windsor—Initiated, Sept., 1868—Second Sophomore Declamation Prize—Leader in establishment of *Orient*—Editor, *Bugle*—First English Composition Prize—One-half of Class of '68 Prize—Dissertation—A. B. —Lawyer and Journalist, Biddeford, 1873-76—Lawyer, Boston, Mass., 1876-84—Died, Dorchester, Mass., Apr. 23, 1884.

CHARLES BEMIS BENSON, Lawyer, Snow's Falls, Me.

Born, Feb. 27, 1846, North Paris—Initiated, into Xi (Colby) Chapter in Class of '68, coming to Bowdoin in Junior Year—A. B.—Law Student, Portland, 1872-74—Lawyer, Paris, since 1874.

*** GEORGE HENRY CUMMINGS, Physician, Portland, Me.**

Born, Apr. 6, 1850, Portland—Initiated, Sept., 1868—Brown Memorial Scholarship, 1870-71-72—Discussion—A. B.—Student, Bowdoin Medical School, 1873-74—M. D., Columbia, 1875—Physician, Portland, 1875-1903—City Physician—Died, while on yacht cruise along Maine coast, August 22, 1903.

EDGAR HENRY DEERING, Farmer, Auburn, Me.

Born, Mar. 4, 1851, Portland—Initiated, Sept., 1868—Won Brown Medal at Portland High School—Wrote Latin Ode for Freshman Supper—Left College in Sophomore Year on account of ill health—Teacher, 1871-74—Accountant, 1875-80—Grocer, Portland, 1881-83—Farmer, Minot, 1883-1891—Farmer and Landlord, Auburn, since 1891—Address, 200 Gamage Ave., Auburn, Me.

*** JOHN SUMNER FROST, Teacher, Springvale, Me.**

Born, Apr. 7, 1851, Springvale—Initiated, Sept., 1868—Disquisition—A. B.—Principal, High School, Thomaston, 1872-77; Northbridge, Mass., 1877-79—Teacher, High School, Lawrence, Mass., 1882-87—Died, Springvale, Oct. 2, 1887.

J. Y. McCLINTOCK, Civil Engineer, Rochester, N. Y.

Born, Apr. 21, 1853, Hallowell—Initiated, Sept., 1868—Left College at end of Freshman Year—Civil Engineer—With Boston & Maine R. R., 1872-80; New York, 1880-82; Philadelphia, 1882-83; Boston, 1883-84; Philadelphia, 1884-88; Rochester, N. Y., since 1888—Civil Engineer—Brother in Theta, '67.

*** WILLIAM AUGUSTUS McDOWELL, Brunswick, Me.**

Born, Feb. 25, 1848, Washington—Initiated, Sept., 1868—Died, Brunswick, July 13, 1870.

OSGOOD WYMAN ROGERS, Clergyman, Medford, Oklahoma.

Born, Feb. 8, 1840, Windham—Initiated, Sept., 1868—Private and Sergeant, 5th Me. Inf., 1861-64—Editor, *Bugle—Orient* Board—Second English Composition Prize—Senior Class Poet—Disquisition—A. B.—Teacher, Bluehill, 1873; Hampton, 1874-75—Graduated, Bangor Theological Seminary, 1876—Congregational Ministry, Farmington, 1876-78; Bridgton, 1878-83; Mt. Pleasant, Iowa, 1883-1900; Medford, Oklahoma, since 1900.

GEORGE MELVILLE SEIDERS, Lawyer, Portland, Me.

Born, Jan. 15, 1844—Union—Initiated, Sept., 1868—Corporal, Co. B, 24th Me. Inf., 1862-63—Disquisition—A. B.—A. M.—Principal, Greeley Institute, Cumberland; Sub-Master, High School, Waltham, Mass.; Professor, Episcopal Academy, Cheshire, Conn., 1872-6—Law Student, Portland, 1876-78—Admitted to Bar, 1878, associated with Thomas B. Reed, Lawyer, Portland, to the time he went to New York—Member of Legislature, 1878, representing Yarmouth and North Yarmouth—County Attorney, Cumberland County, 1885-88—Appointed U. S. Assistant Counsel in the Alabama Court of Claims, 1883, and continued to act in that capacity during the continuance of the Court—Member, Maine Senate, 1893-96—President of Senate, 1895-96—Attorney-General of Maine since 1901, now serving second term—Serving third term on Republican State Committee for Cumberland County.

1873

CHARLES EDWIN AVERILL, Lawyer, Indianapolis, Ind.

Born, Apr. 12, 1853, Portland—Initiated, Sept. 15, 1869—Left College at end of Freshman Year—Lawyer, Indianapolis, Ind.—Residence, 2019 Ruckle St.; Office, 33 Unity Bldg., 147 E. Market St.

***LOREN FOSTER BERRY, Clergyman, Chicago, Ill.**

Born, Mar. 31, 1847, Leeds—Initiated, June 1, 1871—Editor, *Bugle*—Second Brown Exemporaneous Composition Prize—

Literary Disquisition—A. B.—Principal, High School, Brunswick, 1873-74—Graduated, Yale Divinity School, 1877—Congational Ministry—Hillsboro, N. H., 1878—Garfield, Kansas, Ottumwa, Neb.; and Chicago, Ill.—Died, May 8, 1900.

HERVEY WILFRED CHAPMAN, Clergyman, Lakeport, Cal.

Born, Oct. 15, 1850, Bethel—Initiated, Sept. 15, 1869—First Junior Declamation Prize—St. Croix Debate Prize, 1873—Philosophical Disquisition—A. B.—Teacher, Kennebunk; Brunswick—Student, Yale Divinity School, 1876-78—Congregational Ministry—Hillsboro, N. H, 1878—Garfield, Kansas, 1880—Teacher, Berkley, Sacramento and San Rafael, Cal., 1881-90—Presbyterian Ministry, Kelseyville, Cal., Lakeport, Cal., since 1890.

ISAAC LUTHER ELDER, Lawyer, Portland, Me.

Born, July 27, 1849, Windham—Initiated, Sept. 15, 1869—Dissertation—A. B.—Teacher, Orrington and Hampden, 1873-75—Lawyer, Portland, since 1877—Judge, Deering Municipal Court, 1894-97—City Solicitor, Deering, 1895-97—Grand Chancellor, Knights of Pythias, 1894-95; Supreme Representative, Knights of Pythias, 1902-08—Son in Theta, '06.

JOHN FREDERICK ELIOT, Teacher, East Boston, Mass.

Born, Apr. 15, 1850, Auburn—Initiated, Sept. 15, 1869—*Orient,* Board—First English Composition Prize—Literary Disquisition—A. B.—Teacher, Lawrence Academy, Groton, Mass., 1873-74—Principal, High School, Winchendon, Mass., —1874-76—Principal, High School, Hyde Park, Mass., 1876-00—Head Master, High School, East Boston, Mass., since 1889—Cousins in Theta, '75 and '80—Residence, Hyde Park, Mass.

ALFRED GREELEY LADD, Physician, Great Falls, Mont.

Born, Apr. 2, 1851, Portland—Initiated, Sept. 15, 1869—Member of Bowdoin's first crews at Intercollegiate Regattas, Springfield, Mass., 1872 and 1873—Discussion—A. B.—

Teacher, 1875-77—Graduated, Bowdoin Medical School, 1878—Physician, Pepperell, Mass.; Philadelphia, Penn.; Sun River, Mont., and Great Falls, Mont.

AUGUSTUS FREEDOM MOULTON, Lawyer, Portland, Me.

Born, May 1, 1848, Jay—Initiated, Sept. 15, 1869—Editor, *Bugle*—St. Croix Debate Prize, 1872—*Orient,* Board—Second Mineralogy Prize—First English Composition Prize—Phi Beta Kappa—Latin Salutatory—A. B.—A. M. and Master's Oration, 1876—Tutor, Bowdoin, 1874—Law Student, Portland, 1874-76—Lawyer, Portland, since 1876—Member, Legislature, 1878-79—Mayor of Deering, 1898—President of Board of Aldermen, Portland, 1900-01—President, Maine Society, Sons of the American Revolution—Trustee, Westbrook Seminary—Member, Maine Historical Society and American Historical Association—Eminent Commander, Portland Commandery, Knights Templar—Nephews in Theta, '98 and '99.

ALBERT FRANCIS RICHARDSON, Teacher, Castine, Me.

Born, July 2, 1841, Sebago—Initiated, Sept. 15, 1869—A. B. Principal, High School, Bridgton, 1873-83; Academy, Fryeburg, 1883-88; State Normal School, Castine, since 1888.

FRANCIS MARION SMITH, Physician, Cloverport, Ky.

Born, May 5, 1845, Hardingsburg, Ky.—Initiated, Sept. 15, 1869—Left College in Sophomore Year—Principal, High School, Hawesville, Ky., 1870-73; Hardingsburg, Ky., 1873-75—Graduated, Medical University of Louisville, Ky., 1876—Physician, Cloverport, Ky., since 1876—Author of Volume of Poems and Contributor to *Louisville Medical Journal.*

DAVID WILLIAM SNOW, Lawyer, Portland, Me.

Born, November 10, 1851, Boston, Mass.—Initiated, Sept. 15, 1869—Oration—A. B.—Law Student, Portland, and at Harvard Law School, 1877-79—Lawyer, Portland, since 1879—Member, Symonds, Snow, Cook & Hutchinson.

1874

*** ALBION GILBERT BRADSTREET, Banker, New York, N. Y.**

Born, Jan. 30, 1852, Bridgton—Initiated, Sept. 19, 1870—Junior Part—Senior Part—Phi Beta Kappa—Oration—A. B.—Civil Engineer with Maine Central R. R.—Principal, High School, Gardiner, 1877—Student, Harvard Law School, 1878-79—Lawyer, Portland, 1879-81—Member, Maine Legislature, 1879-80—Civil Engineer in Southwest and Mexico, 1882-87—Banker, New York, 1878-92—Died, Phœnix, Arizona, January 17, 1893.

MARSHALL WHEELOCK DAVIS, Teacher, Boston, Mass.

Born, July 28, 1853, Milan, N. H.—Initiated, Sept. 19, 1870—Editor, *Bugle*—First Sophomore Declamation Prize—Second Brown Extemporaneous Composition Prize—Discussion—A. B.—Student in France and Germany, 1875-78—Teacher, Latin School, Roxbury, Mass., 1880-81; Thayer Academy, S. Braintree, Mass., 1883-86; Latin School, Roxbury, Mass., since 1886—Address, 15 St. James St., Roxbury, Mass.

CASSIUS MELVILLE FERGUSON, Lawyer, Minneapolis, Minn.

Born, July 29, 1850, Dixmont—Initiated, Sept. 19, 1870—President, Peucinian Society—Senior Class Orator—A. B.—Law Student, with Hon. A. W. Paine, Bangor, 1874-76—Admitted to Maine Bar, June 17, 1876—Lawyer, Minneapolis, since 1877—Address, Boston Block, Minneapolis, Minn.

WALTER TEMPLE GOODALE, Physician, Saco, Me.

Born, Sept. 7, 1851, Saco—Initiated, Sept. 19, 1870—*Orient* Board—Junior Part—Phi Beta Kappa—Philosophical Disquisition—A. B.—Teacher, St. Augustine College, Benicia, Cal., 1874-79; Head Master, 1879-86—Graduated, Harvard Medical School, 1888—Physician, Saco, since 1888—Father an Honorary Member of Theta, and Brother in Sigma (Amherst) Chapter, '60.

WILLARD ROSCOE HEMMENWAY, Teacher, La Crosse, Wis.

Born, Mar. 4, 1850, Wellington—Initiated into Xi (Colby) Chapter, coming to Bowdoin in Junior Year—Literary Disquisition—A. B.—Principal, Greeley Institute, Cumberland, 1874-76; High School, Minneapolis, Minn., 1876-77; High School, La Crosse, Wis., since 1877.

CHARLES HENRY HUNTER, Physician, Minneapolis, Minn.

Born, Feb. 6, 1853, Clinton, Initiated, Oct. 18, 1871—Member of Bowdoin's first crews at Intercollegiate Regattas, Springfield, Mass., 1872-73—Junior Part—Junior Class President—Senior Part—Phi Beta Kappa—Philosophical Disquisition—A. B.—Principal, High School, Limerick, 1874-76—M. D., Columbia, 1878—Physician, Newport, 1878-79—Student, Vienna and Berlin, 1879-82—Physician, Minneapolis, Minn., since 1882—Professor, Theory and Practice of Medicine, University of Minnesota—Address, 13 Syndicate Blk., Minneapolis, Minn.

IRA STEPHEN LOCKE, Lawyer, Portland, Me.

Born, Feb. 4, 1853, Biddeford—Initiated, Sept. 19, 1870—Discussion—A. B.—Law Student, Portland, 1874-76—Lawyer, Portland, since 1876—Brother in Theta, '65.

DANIEL OZRO SMITH LOWELL, Teacher, Boston, Mass.

Born, Apr. 13, 1851, Denmark—Initiated, Oct. 3, 1870—Second Junior Declamation Prize—*Orient* Board—Military Tactics Prize—First English Composition Prize—President, Praying Circle—Senior Class Chaplain—Phi Beta Kappa—Oration—A. B.—A. M. and Latin Valedictory, 1877—Principal, Gould's Academy, Bethel, 1874-75—Graduated, Bowdoin Medical School, 1877—Principal, High School, Ellsworth, 1877-82; Bridgton, 1883; Auburn, 1883-84—Teacher, Latin School, Roxbury, Mass., since 1884—Contributor to Magazines and Newspapers, and Author of Text-books—Member, Friday Evening Club (of Educators, Boston) since 1884—Member Massachusetts Classical and High School Teachers'

Association, since 1885—Member New England Association of Colleges and Preparatory Schools, since organization—Member, American Philological Association, since 1894—Lecturer, Pedagogical Course, Harvard, 1898-99—Member Examining Committee, Boston Public Library, 1902-04—President, New England Association of Teachers of English, 1903-05—President, Bowdoin Club of Boston, 1904—Europe, 1876; Europe and Africa, 1896-97—Residence, 76 Alban St., Dorchester, Mass.

WILLIAM MARTIN PAYSON, Lawyer, Boston, Mass.

Born, Aug. 18, 1852, Westbrook, now Portland—Initiated, Oct. 6, 1871—Discussion—A. B.—Law Student, Portland, 1874-76—President, Portland Law Students' Club, 1875—Lawyer, Portland, 1876-91; Boston, since 1891—President, Bowdoin Club of Boston, 1900—Brother in Theta, '69, and cousins in Theta, '76, '80, '81 and '93.

JOHN WHEELER PRAY, Physician, Northwood, N. H.

Born, Aug. 8, 1851, Dover, N. H.—Initiated, Oct. 3, 1870—A. B.—Graduated, Harvard Medical School, 1879—Physician, Northwood, N. H., since 1879—Father an Honorary Member of Theta and Brother in Theta, '78.

HENRY KIRKE WHITE, Teacher, Bangor, Me.

Born, Feb. 8, 1849, Dresden—Initiated, Oct. 6, 1871—*Orient* Board—Phi Beta Kappa—Philosophical Disquisition— A. B.—Teacher, Seminary, Bucksport, 1874-76—Principal, Washington Academy, E. Machias, 1876-84—Principal, Lincoln Academy, Newcastle, 1884-92—Principal, High School, Bangor, since 1892—President, Maine Teachers' Association, 1898—President, Maine Association of Colleges and Preparatory Schools, 1903.

1875

GEORGE CROSWELL CRESSEY, Clergyman, Portland, Oregon.

Born, Apr. 1, 1856, Buxton—Initiated, Oct. 6, 1871—Junior Part—Senior Part—Second Brown Extemporaneous Composition Prize—Phi Beta Kappa—Oration—A. B.—A. M. and Latin Valedictory, 1878—Teacher, Bath, 1875-77; White Plains, N. Y., 1877-78—Student, University of Leipsic, Germany, 1878-79; Yale, 1879-80—Professor, Modern Languages, Washburn College, Kansas, 1880-82—Graduated, Andover Theological Seminary, 1884—Unitarian Ministry, Bangor, 1884-90; Salem, Mass., 1890-96; Northampton, Mass., 1896-1901; and Portland, Oregon, since 1902—D. D., Bowdoin, 1899—Ph. D., Wooster, 1894—Author, "The Essential Man," "Mental Evolution," "Philosophy of Religion," "The Doctrine of Immortality in Liberal Thought," "Soul-Power," and numerous published Sermons, Addresses and Reviews.—Member Examining Board of College, 1885-86—President, Ministers' League for Practical Works, 1894-96.

WALTER AUGUSTUS FORD, Physician, Philadelphia, Penn.

Born, May 24, 1854, Bristol—Initiated, Oct. 6, 1871—Freshman Class President—Left College in Sophomore Year—Student, University of Gottingen, Germany, 1874-76—University of Breslau, Germany, 1877-79—University of Gottengen, 1878-79—Teacher, Portland, 1880-81—Graduated, Jefferson Medical College, 1882—Physician, Philadelphia, Penn., 1882-88—Instructor, Physical Training, Haverford College, Swathmore College, William Penn Charter School, and other institutions—Director Institute for Mechano-Therepy, since 1882—Address, N. E. Cor. 15th and Locust Sts., Philadelphia, Penn.

EDWIN HERBERT HALL, College Professor, Cambridge, Mass.

Born, Nov. 7, 1855, Gorham—Initiated, Nov. 25, 1871—Sewall Latin Prize—*Orient* Board—Junior Part—President, Peucinian Society—Captain of Crew—First English Compo-

sition Prize—Phi Beta Kappa—Latin Salutatory—A. B.—A. M. and Master's Oration, 1878—Principal, Gould's Academy, Bethel, 1875-76; High School, Brunswick, 1876-77—Ph. D., Johns Hopkins, 1880—Instructor, Physics, Johns Hopkins, 1880—Instructor, Physics, Harvard, 1881-88; Assistant Professor, 1888-95; Professor since 1895—Author, "A Text-book of Physics," "Lessons in Physics," and the physics part of "The Teaching of Chemistry and Physics"—Member of Scientific Societies and Contributor to Scientific Periodicals—Brother in Theta, '80—Address, 30 Langdon St., Cambridge, Mass.

WILLIAM EDWIN HATCH, School Superintendent, New Bedford, Mass.

Born, June 8, 1852, Jeffersonville, Ga.—Initiated, Sept. 13, 1872—A. B.—A. M.—Principal, High School, Branford, Conn., 1876-82—Superintendent of Schools, Milford, Mass., 1882-85; Haverhill, Mass., 1885-88; New Bedford, Mass., since 1888—President, New England Association of School Superintendents—Father in Theta, '47—Address, 166 Williams St.

CHARLES WILLIAM HILL, Clergyman, Olaa, Hawaii.

Born, Sept. 17, 1848, Biddeford—Initiated, Oct. 6, 1871—First Sophomore Declamation Prize—Editor, *Bugle*—Senior Class Chaplain—President, Praying Circle—A. B.—Graduated, Yale Divinity School, 1878—Congregational Ministry, Branford, Conn.; Park City, Utah; San Jose, Cal.; Benicia, Cal.; Olaa, Hawaii.

*** WALTER HAMLIN HOLMES, Physician, Waterbury, Conn.**

Born, July 23, 1854, Calais—Initiated, Oct. 6, 1871—Junior Part—Senior Part—Phi Beta Kappa—Oration—A. B.—Medical Student, Calais, 1875-76—Boston City Hospital, 1878-79—Graduated, Harvard Medical School, 1879—Physician, Waterbury, Conn., 1880-98—Cousins in Theta, '66 and '70—Died, November 27, 1898.

ELIAS LANE LOTHROP, Planter, Dalcour, La.

Born, July 6, 1855, Leeds—Initiated, Oct. 11, 1871—Left College at end of Sophomore Year—Sugar Planter, Dalcour, La., since 1874—Cousin in Theta, '69.

MYLES STANDISH, Physician, Boston, Mass.

Born, Oct. 17, 1851, Boston, Mass.—Initiated, Oct. 18, 1871—Second Sophomore Declamation Prize—First Junior Declamation Prize—Senior Part—Senior Class Prophet—A. B.—Graduated, Harvard Medical School, 1879—House Surgeon, Carney Hospital, 1879-80—Medical Student, Berlin, 1881; Vienna, 1882—House Surgeon, Massachusetts Charitable Eye and Ear Infirmary—Professor, Ophthalmology, Dartmouth Medical School—Specialist, Ophthalmic Diseases—Instructor in Ophthalmology, Harvard—Address, 6 St. James Ave., Boston, Mass.

WILLIAM SYLVESTER THOMPSON, Physician, Augusta, Me.

Born, Apr. 10, 1853, Newburyport, Mass.—Initiated, Oct. 6, 1871—A. B.—Teacher, Harpswell, Winthrop, Waldoboro, South Thomaston and Boothbay, 1872-78—Graduated, Homœopathic Hospital College, Cleveland, Ohio, 1879—Physician, Hallowell, 1879-94—Augusta since 1894—City Physician, Hallowell, 1880-83; Member Board of Aldermen, 1883—Brothers in Theta, '77 and '92, and Sigma (Amherst) Chapter, '89.

HORACE ROGER TRUE, Photographer, Millinocket, Me.

Born, May 21, 1851, Litchfield—Initiated, Oct. 6, 1871—Discussion—A. B.—Teacher, Waldoboro, Monson, Blanchard, Greenville, Foxcroft and Augusta, 1877-91—Photographer, Augusta—Photographer and Taxidermist, Caribou; Millinocket.

SAMUEL WARREN WHITMORE, Lawyer, Superior, Wis.

Born, Apr. 21, 1853, Bowdoinham—Initiated, Sept. 12, 1873—A. B.—Law Student, Yarmouth, 1875-77—Graduated, Union

University Law School, 1878—Lawyer, Albany, N. Y., 1878-1890—Real Estate Business, Superior, Wis.—Cousins in Theta, '73 and '80.

1876

WILLIAM ALDEN, Physician.

Born, Aug. 19, 1855, Portland—Initiated, Sept. 13, 1872—Editor, *Bugle*—Senior Class Marshal—A. B.—Graduated Bowdoin Medical School, 1879—Physician, Portland, 1879-97—Minneapolis, Minn.; San Francisco, Cal.—Assistant Surgeon of Volunteers, U. S. Army—Cannot be traced.

*** ALMON ETHAN ANDREWS, Physician, Bartlett, N. H.**

Born, May 21, 1850, Biddeford—Initiated, Sept. 13, 1872—Left College at end of Freshman Year—Student, Harvard Medical School, 1873-74; Graduated, Bowdoin Medical School, 1877—Staff, Maine General Hospital, 1877-78—Physician, Bartlett, N. H., 1878—Died, Biddeford, Sept. 30, 1878.

COLLINS GRANT BURNHAM, Clergyman, Chicopee, Mass.

Born, May 9, 1854, Saco—Initiated, Sept. 13, 1872—President, Praying Circle—Discussion—A. B.—Graduated, Bangor Theological Seminary, 1879—Congregational Ministry, Westfield, Vt., 1879-80; Freeport, 1880-85; Wilton, N. H., 1885-88; Chicopee, Mass., since 1888—Special Student, Hartford Theological Seminary, 1888-90—Contributor to *New England Magazine* and *Youth's Companion* on historical subjects.

JERE MERRILL HILL, Teacher, Groveville, Me.

Born, Oct. 23, 1851, Buxton—Initiated, Oct. 30, 1872—Senior Part—Disquisition—A. B.—Principal, High School, Limerick, 1876-78; Dexter, 1878-83; Bangor, 1883-89; Hyde Park, 1889-99; Groveville, since 1899—Brother in Pi (Dartmouth) Chapter, '70.

JOHN ADAMS MORRILL, Lawyer, Auburn, Me.

Born, June 3, 1855, Auburn—Initiated, Sept. 13, 1872—Junior Part—*Orient* Board—Class of '68 Prize—First English Composition Prize—Phi Beta Kappa—Latin Salutatory—A. B.—A. M.—Teacher, High School, Auburn, 1876-77; Principal, 1879—Law Student, Auburn, 1877-80—Admitted to Maine Bar Feb. 12, 1888, and since in active practice at Auburn; admitted to practice in the Circuit Court of the United States for the District of Maine, Apr. 23, 1886—Member, State Board of Examiners of applicants for admission to the Bar since its organization in 1900—Commissioner to revise Public Laws of Maine, 1901-04—Brother in Theta, '80.

FRANKLIN CONANT PAYSON, Lawyer, Portland, Me.

Born, Sept. 4, 1856, Portland—Initiated, Sept. 13, 1872—Editor, *Bugle*—Junior Part—Senior Part—Captain of Nine—College Crew—Captain, Bowdoin Cadets—Brown Memorial Scholarship, 1873-74-75-76—Phi Beta Kappa—Philosophical Disquisition—A. B.—Law Student, Portland, 1876-78—Lawyer, Portland, since 1878—Member, Board of Overseers, Bowdoin, since 1897—President, General Alumni Association—President, Theta Chapter House Association—Brothers in Theta, '80, '81 and '93, and Cousins in Theta, '69, '74 and '80.

HORACE RUSSELL STURGIS, Business, Augusta, Me.

Born, Nov. 3, 1855, Augusta—Initated, Sept. 13, 1872—Left College at end of Sophomore Year—Europe, 1875-76—In Lumber and Real Estate Business, Augusta, and in Farming, Riverside—Cousins in Sigma (Amherst) Chapter, '64 and Xi (Colby) Chapter, '71.

1877

OSCAR BRINKERHOFF.

Born, Oct. 18, 1852, Fond Du Lac, Wis.—Initiated, Mar. 6, 1874—Left College near end of Senior Year—Teacher,

Fairhaven, N. Y., 1877-79; Atlanta, Ill., 1880-88; and Goodland, Kansas, 1888-90—Admitted to Kansas Bar, 1890—In California, 1893—Cannot be traced.

CHARLES EDWIN COBB, Shoe Manufacturer, Haverhill, Mass.

Born, Aug. 13, 1856, Auburn—Initiated, Sept. 12, 1873—A. B.—Shoe Manufacturer, Auburn, 1877-1900—City Auditor, Auburn, and member of School Committee—With Commonwealth Shoe Co., Gardiner, 1901-1903—With J. H. Winchell & Co., Inc., 9 Locust St., Haverhill, Mass., since Oct., 1903.

DAVID DUNLAP GILMAN, Paymaster, Brunswick, Me.

Born, July 26, 1854, Brunswick—Initiated, Sept. 12, 1873—Entrance Prizes in Mathematics and Ancient Languages—A. B.—Paymaster, Cabot Manufacturing Co., Brunswick—Father an Honorary Member of Theta.

PHINEAS HENRY INGALLS, Physician, Hartford, Conn.

Born, Apr. 18, 1856, Gorham—Initiated, Sept. 12, 1873—A. B.—Attended Bowdoin Medical School, 1877-78—M. D., Columbia, 1880—Physician, Woman's Hospital, New York, 1880-81—Hartford, Conn., since 1882—Gynæcologist, Hartford Hospital—Member, Board of Police Commissioners of Hartford—Medical Director, Ætna Life Insurance Company—Member, American Genæcological Society—Officer, Connecticut National Guard, 1883-92, being in turn, Assistant Surgeon of the First Regiment, Adjutant and Brigade Inspector—Member of various Societies and Clubs and author many Medical Papers—Address, 112 High St., Hartford, Conn.

GEORGE THOMAS LITTLE, Librarian, Brunswick, Me.

Born, May 14, 1857, Auburn—Initiated, Nov. 21, 1873—Sewall Greek Prize—Sewall Latin Prize—*Orient* Board—First English Composition Prize—Phi Beta Kappa—Latin Salutatory—A. B.—A. M. and Master's Oration, 1880—Abroad, 1877-78—Teacher, Thayer Academy, Braintree,

Mass., 1878-82—Instructor, Latin, Bowdoin, 1882-83; Professor, 1883-85—Librarian, Bowdoin, since 1883—Litt. D., Bowdoin, 1894—Author "Descendants of George Little of Newbury, Mass., 1640-1882," "History of Bowdoin College, 1794-1894;" etc., etc.—Chairman of State Library Commission, 1899-1903—Member Maine Historical Society, Appalachian Club, American Alpine Club, etc.

ORLANDO MARRETT LORD, School Superintendent, Portland, Me.

Born, July 4, 1853, Westbrook—Initiated, Sept. 12, 1873—A. B.—Principal, High School, South Thomaston, 1878; Academy, South Berwick, 1878-81; High School, Biddeford, 1881-82; Grammar School, Portsmouth, N. H., 1882-83; Butler Grammar School, Portland, 1883-89—Superintendent of Schools, Portland, since 1889.

CARROLL WILLIE MORRILL, Lawyer, Portland, Me.

Born, July 13, 1853, West Falmouth—Initiated, Sept. 12, 1873—First Sophomore Declamation Prize—Ivy Day Orator—Senior Class Orator—Literary Disquisition—A. B.—Teacher, High School, Bath, 1878-82—Lawyer, Portland, since, 1882—Member of Maine Legislature, 1893-94, being Chairman of Committee on Legal Affairs—City Solicitor, Portland, 1897-1900—First President, Lincoln Club, Portland.

CHARLES LENDALL NICKERSON, Farmer, Vernon Center, Minn.

Born, Feb. 2, 1854, Dorchester, Mass.—Initiated, Sept. 12, 1873—A. B.—Principal, High School, Woodfords, 1877-80—Teacher, Sciences, Classical Academy, Hallowell, 1880-83—A. M., 1883—Principal, High School, Garden City, Minn., 1883-84—Farmer, Garden City, Minn., since 1884—Address, Vernon Center, Minn.

ROBERT EDWIN PEARY, U. S. Navy, Washington, D. C.

Born, May 6, 1856, Cresson, Penn.—Initiated, Sept. 12, 1873—Second Junior Declamation Prize—Editor, *Bugle*—First English Composition Prize—Brown Memorial Scholarship, 1874-75-76-77—Phi Beta Kappa—Oration—B. S.—M. S. and Latin Valedictory, 1880—Civil Engineer, Fryeburg, 1877-79—U. S. Coast Survey, 1879-81—Civil Engineer in U. S. Navy, since Oct. 26, 1881, now ranking as Commander—Member of American Society of Civil Engineers—In charge of Nicaragua Canal Surveys, 1884-85, and 1887-88—Led Reconnaissance of Greenland ice cap, 1886—Chief of Arctic Expedition, 1891-92, to Northeastern Greenland, discovering Melville Land and Heilprin Land, and determining insularity of Greenland for which he received medals from American Geographical Society, Royal Geographical Society and Scottish Geographical Society—Made another Arctic voyage, 1893-95, studying the Arctic Highlanders and discovering the Cape York meteorites, bringing back one of 90 tons, the largest known to exist—Made Summer voyages in 1896 and 1897—Made another Arctic voyage, 1898-1902, reaching latitude 84 degrees and 17 minutes North, which is 343 miles from the North Pole and the highest latitude ever attained by an American—Now preparing for another dash toward the Pole—President, American Geographical Society, New York—President, 8th International Geographical Congress, 1904—Address, Care Navy Department, Washington, D. C.

WILLIAM STEPHENSON, Surgeon, U. S. Army, Washington, D. C.

Born, March 3, 1856, Portland—Initiated, Sept. 12, 1873—Left College at end of Freshman Year—Attended Bowdoin Medical School, 1877-78—M. D., Columbia, 1880—Physician, Portland, 1880-83—Surgeon, U. S. Army, since 1883—Service at many Army Posts and in Porto Rico, Cuba, China and the Philippines—Present Station, Presidio, San Francisco, Cal.

GEORGE LADD THOMPSON, Postmaster, Brunswick, Me.

Born, Apr. 15, 1855, Newburyport, Mass.—Initiated, Sept. 12, 1873—Left College at beginning of Senior Year—A. B., 1887—Merchant, Brunswick, 1877-98—Member, Staff of Governor Burleigh, 1899-93, and Staff of Governor Powers, 1897-1901—President, Brunswick Club—President, Brunswick Golf Club—Postmaster, Brunswick, since March 1, 1904—Brothers in Theta, '75 and '92, and Sigma (Amherst) Chapter, '89.

1878

HARTLEY CONE BAXTER, Manufacturer, Brunswick, Me.

Born, July 19, 1857, Portland—Initiated, Oct. 9, 1874—Junior Part—Editor-in-Chief, *Orient*—A. B.—With Portland Packing Co., 1878-88—Member of H. C. Baxter & Bros., Packers of Corn, etc., with factories in Maine, New Hampshire, Vermont and Iowa, since 1888—Brothers in Theta, '81, '94 and '98.

ALFRED EDGAR BURTON, College Professor, Boston, Mass.

Born, March 24, 1857, Portland—Initiated, Oct. 9, 1874—*Orient* Board—Junior Part—Class Popular Man—Brown Memorial Scholarship, 1875-76-77-78—Phi Beta Kappa—Oration—Sc. B.—A. M. and Latin Valedictory, 1881—C. E., 1881—Topographical Draughtsman, U. S. Coast Survey, 1879-82—Instructor, Topographical Engineering, Massachusetts Institute of Technology, 1882-84; Assistant and Associate Professor, 1884-96; Professor, since 1896—In charge of Scientific Expeditions to Greenland, 1896, and to Sumatra, 1901—Member, various Scientific Societies and author of pamphlets and articles—Son in Theta, '07—Address, 58 Webster St., West Newton, Mass.

CARSON MINOR JACOBS, Stock Raiser, Chinook, Mont.

Born, June 22, 1857, Plymouth, Ohio—Initiated, Oct. 29, 1875—Captain of Nine—Class President—Discussion—Sc. B.—Law Student, Farmington—Admitted to Maine Bar, 1879—Superintendent of Cattle Ranch, Chinook, Mont.

*** PHILIP LEE PAINE, Lawyer, Heppner, Oregon.**

Born, Feb. 4, 1857, Portland—Initiated, Oct. 9, 1874—Editor-in-Chief, *Bugle—Orient* Board—First Junor Declamation Prize—Second English Composition Prize—Phi Beta Kappa—Philosophical Oration—A. B.—Teacher, Farmington and Portland, 1878-80—Law Student, Portland—Admitted to Bar, 1882—Lawyer, Heppner, Oregon, 1882-86—Grand Chancellor, Knights of Pythias, Oregon—Died, Feb. 10, 1886.

*** THOMAS MOSES PRAY, Lawyer, Dover, N. H.**

Born, March, 21, 1857, Dover, N. H.—Initiated, Oct. 9, 1874—Sewall Latin Prize—Junior Part—Senior Part—Phi Beta Kappa—Oration—A. B.—Law Student, Dover, N. H., and Harvard Law School, 1878-80—Lawyer, Dover, 1882-87—New Hampshire Legislature, 1881-84—City Solicitor, Dover, 1885-86—Father an Honorary Member of Theta and Brother in Theta, '74—Died, Sept. 8, 1887.

1879

GEORGE WILLIAM BOURNE, Physician, Kennebunk, Me.

Born, Oct. 9, 1857, Kennebunk—Initiated, Oct. 15, 1875—A. B.—A. M., 1882—Attended Bowdoin Medical School, 1880—Graduated, Jefferson Medical College, 1882—Physician, Taunton, Mass., 1882—Physician, Manchester, N. H., 1883—City Physician, Manchester, and one of County Physicians for Hillsboro County—Physician, Kennebunk, since 1883—Town Physician, Kennebunk, and Member School Board—Trustee, Kennebunk Savings Bank—Clerk, Kennebunk & Kennebunkport R. R.

*** FRANK STANWOOD COREY, Merchant, Calais, Me.**

Born, Jan. 9, 1858, Portland—Initiated, Oct. 15, 1875—Brown Memorial Scholarship, 1876-77—Senior Class Orator—Phi Beta Kappa—Philosophical Disquisition—Sc. B.—With Collins Granite Co., Bluehill, 1880-81—With E. Corey & Co.,

Iron and Steel, Portland, 1882-86—In Flour and Grain Business, Calais, 1886-95—Drowned while on a hunting trip in Talmage, Oct. 20, 1895.

WALTER GOODWIN DAVIS, Manufacturer, Portland, Me.

Born, Jan. 6, 1857, Portland—Initiated, Oct. 15, 1875—Editor-in-Chief, *Bugle*—Sc. B.—Member, Portland Packing Co., Portland, since 1880—Chairman, Building Committee of Theta's Chapter House, 1900—Europe, 1904.

HOLMES BOARDMAN FIFIELD, Merchant, Conway, N. H.

Born, Dec. 22, 1855, Mt. Vernon—Initiated, Oct. 15, 1875—Brown Memorial Scholarship, 1878-79—*Orient* Board—Phi Beta Kappa—Philosophical Disquisition—A. B.—A. M.—Mercantile Business, Portland, 1879-85—Member, Davis & Fifield, Merchants, Conway, N. H., 1885-97—Succeeded above firm in 1897 and now doing business as H. B. Fifield; also member of Fifield Bros.—Member, New Hampshire Legislature, 1903-04.

*** ALBERT HENRY PENNELL, Westbrook, Me.**

Born, Dec. 5, 1853, Westbrook—Initiated, Nov. 20, 1875—Sewall Latin Prize—Second Sophomore Declamation Prize—Honorable Mention, Smythe Mathematical Prize—First Junior Declamation Prize—First English Composition Prize—*Orient* Board—Phi Beta Kappa—Oration—A. B.—A. M. and Latin Valedictory, 1882—Teacher, Sciences, Classical School, Hallowell, 1879-80—Attended Yale Divinity School, 1880-81, and Bangor Theological Seminary, 1881-82—Died, Westbrook, Sept. 12, 1882.

1880

FREDERICK ODELL CONANT, Merchant, Portland, Me.

Born, Oct. 1, 1857, Portland—Initiated, Oct. 20, 1876—Editor-in-Chief, *Bugle*—A. M.—Member, Conant, Patrick & Co., Wholesale Grocers, Portland, since 1882—Author, "His-

tory and Genealogy of the Conant Family," 1887—Member, Common Council and Board of Aldermen, Portland—Member, Portland Commandery, Knights Templar—Secretary, Maine Genealogical Society—Vice-President, National Traders' Bank —Secretary and Treasurer, Maine Poultry Association—Cousins in Theta, '76, '80, '81 and '93.

*** FREDERICK CONY, Merchant, Augusta, Me.**

Born, June 19, 1856, Augusta—Initiated, Oct. 20, 1876—Left College in Sophomore Year—Flour and Grain Merchant, Augusta—President, Board of Aldermen, Augusta, 1895—Nephew in Theta, '99—Died, March 13, 1898.

HORACE ROBERT GIVEEN, Lawyer, Weaverville, Cal.

Born, June 9, 1859, Topsham—Initiated, Oct. 20, 1876—Phi Beta Kappa—Oration—A. B.—Teacher and School Superintendent, Weaverville, Cal., 1883-91—Editor and Proprietor, *Trinity Journal,* 1887-91—Admitted to California Bar, May, 1892—Lawyer, Weaverville, Cal., since 1892—Elected District Attorney, Trinity County, Nov., 1902, for term of four years.

FREDERICK WINSLOW HALL, Lawyer, San Francisco, Cal.

Born, March 20, 1860, Gorham—Initiated, Oct. 20, 1876—*Orient* Board—Phi Beta Kappa—Latin Salutatory—A. B.—A. M. and Master's Oration, 1883—Law Student, Vallejo, Cal., 1880-82—Lawyer, Vallejo, Cal., 1882-90; San Francisco, since 1890—Assistant District Attorney, Solano County, Cal., 1883-87—President Vallejo Land and Improvement Co.—President, Vallejo Gas Light Co.—Director, Vallejo Commercial Bank, Portland Traction Co., and many other corporations—Vice-President, Bohemian Club, San Francisco—President, California State of Maine Association—Brother in Theta, '75—Residence, Oakland, Cal.; Office, Mills Building, San Francisco, Cal.

LYMAN HERBERT MERRILL.

Born, Sept. 2, 1858, Augusta—Initiated, Oct., 1878—Came from Trinity College in Junior Year—Left Bowdoin in Senior Year—Teacher and Clerk, Augusta, 1879-80—With Boston Rubber Co., Malden, Mass., 1880-83—Studied for Episcopal Ministry, 1883-86—Assistant in Church Work, Biddeford, Winn and Sherman, 1886-88—Rector, Saugus, Mass., 1889; and East Cambridge, Mass.—Left Episcopal Ministry—Cannot be traced.

DONALD LITTLEFIELD MORRILL, Lawyer, Chicago, Ill.

Born, Feb. 8, 1860, Auburn—Initiated, Oct. 20, 1876—Left Bowdoin in Sophomore Year and went to Brown, graduating there in '80—Teacher, Attica, Ind., 1882-83; Moline, Ill., 1883-85; Chicago, Ill., 1885-87—Lawyer, Chicago, since 1887—Brother in Theta, '76—Address, 100 Washington St., Chicago, Ill.

GEORGE SHIPMAN PAYSON, Banker, Portland, Me.

Born, Feb. 14, 1858, Portland—Initiated, Oct. 20, 1876—Class Popular Man—A. B.—Member, H. M. Payson & Co., Bankers, Portland, since 1883—Brothers in Theta, '76, '81 and '93, and Cousins in Theta, '69, '74 and '80.

JOHN ELMER PRESTON, Carpenter, Bath, Me.

Born, Apr. 13, 1856, Bath—Initiated, Oct. 20, 1876—Left College in Junior Year—Draughtsman, Gross Marine Iron Works, Bath—Attended Bowdoin Medical School, 1885—Contractor and Builder, Bath.

*** ELIPHALET GREELEY SPRING, Manufacturer, Portland, Me.**

Born, May 19, 1859, Portland—Initiated, Oct. 20, 1876—*Orient* Board—Sc. B.—With N. W. Rice & Co., Hides and Leathers, 1880-82; Buenos Ayres, S. A., 1882-83—Member, S. & A. E. Spring, Importers, Portland, 1883-86—Abroad, 1884-85—President and Treasurer, Cumberland Bone Co., Portland, 1886-95—Member, Portland City Government—Brother in Alpha (Harvard) Chapter, '73—Died, Jan. 24, 1895.

WARREN STEPHEN WHITMORE, Lawyer, Gardiner, Me.

Born, Mch. 13, 1859, Gardiner—Initiated, Oct. 20, 1876—A. B.—Law Student, Gardiner—Lawyer, Gardiner—Cousin in Theta, '75.

VIRGIL CLIFTON WILSON, Lawyer, Portland, Me.

Born, Apr. 12, 1857, Portland—Initiated, Oct. 20, 1876—Sc. B.—Law Student, Portland—Lawyer, Portland, since 1885.

1881

CLINTON LEWIS BAXTER, Manufacturer, Portland, Me.

Born, June 29, 1859, Portland—Initiated, Oct., 1877—Brown Memorial Scholarship, 1878-79-80-81—Phi Beta Kappa—Oration—Sc. B.—Member, Portland Packing Co., since 1882—Brothers in Theta, '78, '94 and '98.

EDWARD HENRY CHAMBERLIN, Physician, Cheraw, S. C.

Born, Jan. 11, 1858, Westford, Mass.—Initiated, Oct., 1877—A. B.—Graduated, Eclectic Medical Institute, Cincinnati, Ohio, 1884—Physician, Clarendon, Vt., 1886-87; Chelmsford, Mass.; Lowell, Mass.; Cheraw, S. C.

ALBERT CLIFFORD COBB, Lawyer, Minneapolis, Minn.

Born, Aug. 27, 1860, Rockland—Initiated, Oct., 1877—Ivy Day Orator—A. B.—Law Student, Portland, 1881-84—Lawyer, Minneapolis, since 1884—Address, 801 N. Y. Life Building, Minneapolis, Minn.

FREDERIC ALVAN FISHER, Lawyer, Lowell, Mass.

Born, Oct. 9, 1855, Westford, Mass.—Initiated, Oct., 1877—Honorable Mention, Smyth Mathematical Prize—*Orient* Board—Class Popular Man—Phi Beta Kappa—Oration—A. B.—A. M. and Latin Valedictory, 1884—Tutor, Mathematics, Bowdoin, 1881-84—Law Student, Brunswick, 1881-84—Lawyer, Lowell, Mass., since 1885—Special Justice, Municipal Court, since 1898—Address, 71 Central St., Lowell, Mass.

HENRY GODDARD, Clergyman, Wakefield, R. I.

Born, July 13, 1861, Auburn—Initiated, Oct., 1877—A. B.—With Heliotype Printing Co., Boston, Mass., 1882-87—Member, Hazelton & Goddard, Furniture, Upholstery and Drapery, Boston, 1887-1900—Special Student, Episcopal Theological School, Cambridge, Mass., 1901-02—Rector, Church of the Ascension, Wakefield, R. I., since March, 1902—Brothers in Theta, '82 and '85, and in Pi (Dartmouth) Chapter, '02.

ROBERT HOLMES GREENE, Physician, New York, N. Y.

Born, Apr. 27, 1861, Brunswick—Initiated, Oct., 1877—A. B.—Graduated, Harvard Medical School, 1886—Physician and Surgeon, New York, since 1886—Surgeon to City Hospital, since 1895—Surgeon to Metropolitan Hospital and to French Hospital, since 1900—Author, "Healthy Exercise," 1899, and many contributions to medical literature—Brother of B. D. Greene, Theta, '63—Address, 47 W. 38th St., New York, N. Y.; Country home, Dunderberg Lodge, Central Valley, N. Y.

GEORGE FRANCIS MANSON, Lawyer, Boston, Mass.

Born, Aug. 13, 1858, Havre, France—Initiated, Oct., 1877—Sc. B.—Member, City Council, Bath, 1882—Graduated, Boston University Law School, 1885—Lawyer, Boston, since 1885—Brother in Theta, '85—Address, 10 Tremont St., Boston, Mass.

JOHN WILLIAM MANSON, Lawyer, Pittsfield, Me.

Born, March 22, 1862, Pittsfield—Initiated, Oct., 1878—*Orient* Board—Senior Class Orator—A. B.—Graduated, Boston University Law School, 1884—Lawyer, Pittsfield, since 1884—Member, Maine Legislature, 1903-04.

HENRY STORER PAYSON, Banker, Portland, Me.

Born, March 4, 1860, Portland—Initiated, Oct., 1877—Senior Class President—Manager of Nine—Sc. B.—A. M.—Law Student, Portland, 1881-83—Lawyer, Portland—Office of H. M.

Payson & Co., Bankers, Portland—Out of business since May, 1901, on account of sickness—Brothers in Theta, '76, '80 and '93, and Cousins in Theta, '69, '74 and '80.

FREDERICK HERBERT ROWSE, Clergyman, Pipestone, Minn.

Born, Aug. 20, 1859, Augusta—Initiated, Oct., 1878—Left College at end of Sophomore Year—Episcopal Ministry, Fort Fairfield, 1882-87; Plymouth, Mass., 1887-1902; Fairbault, Minn., 1902-03; Pipestone, Minn., since 1903.

OTIS MADISON SHAW, Lawyer, Boston, Mass.

Born, Dec. 7, 1857, Biddeford—Initiated, Oct., 1877—A. B. —A. M.—Graduated, Boston University Law School, 1884—Patents Lawyer, Boston, since 1884—Residence, 3 Wyoming St., Roxbury, Mass.

WARREN PORTER SKILLINGS, Architect, Eureka, Cal.

Born, May 11, 1860, Milford, Mass.—Initiated, Oct., 1877—Editor, *Bugle*—Left College in Senior Year—With Bowditch, Skillings & Co., 1881; D. L. Sheplie & Co., 1882-85—Studied Architecture with Cabot & Chandler, Boston, Mass., and Snell & Grigerson, Boston, 1886-87—Architect, Malden, Mass.; Seattle, Wash.; and Eureka, Cal.

1882

ARTHUR FULLER BELCHER, Lawyer, Portland, Me.

Born, April 24, 1861, Farmington—Initiated, Oct., 1879—Junior Part—A. B.—A. M.—Law Student, Farmington and Portland—Admitted to Franklin County Bar, March, 1885—Lawyer, Farmington—Organized First National Bank, Farmington, 1890, and was its first Cashier—Lawyer, Portland, since May, 1896—Member, Belcher & Hale—Cousin in Theta, '57.

HOWARD CARPENTER, Lawyer **Passaic, N. J.**

Born, July 25, 1859, Houlton—Initiated, Oct., 1880—Senior Part—A. B.—Admitted to Bar, Denver, Colorado, 1884—Lawyer, Oberlin, Kansas, 1884-87—United States Commissioner, 1885—Editor and Proprietor, *Thomas County Democrat,* Colby, Kansas, 1887-90—Delegate to Democratic National Convention, St. Louis, 1888—Law and Mining, Ogden, Utah, 1890-98—Member, City Council, Ogden, 1893-95—Mining, La Plata, Utah—Residence, 26 Franklin Ave., Passaic, N. J.

JOSIAH WILLIS CROSBY, Lawyer, **Dexter, Me.**

Born, May 29, 1862, Dexter—Initiated, Oct., 1878—Youngest Member of Class—Leader, Bowdoin Band and Orchestra—Captain, Bowdoin Cadets—A. B.—A. M.—Law Student, Dexter, 1882-85—Lawyer, Dexter, since 1885—Member, Crosby & Crosby—Admitted to Practice before U. S. Circuit Court, Nov. 19, 1898—Chairman, Republican County Committee, Penobscot County, four years.

EDWIN UPTON CURTIS, Lawyer, **Boston, Mass.**

Born, March 26, 1861, Boston—Initiated, Oct., 1878—A. B. —A. M.—Law Student, Boston, 1882-84—Lawyer, Boston, since 1885—City Clerk, 1889-90—Mayor, 1895—Retired from active practice of law and occupied with extensive Real Estate interests—Address, 2304 Washington St., Boston, Mass.

FRED HENRY EAMES, Physician, **Syracuse, N. Y.**

Born, Feb. 23, 1860, Bath—Initiated, Oct., 1881—A. B.—Drug Clerk, Boston, Mass., 1883-87—Graduated, Massachusetts College of Pharmacy, 1887—Druggist, Manchester, N. H. —Graduated, Bowdoin Medical School, 1892—Physician, Manchester, N. H., 1892-98; Boston, Mass., 1898-1904; Syracuse, N. Y., since Jan., 1904—Brother in Theta, '85—Address, 86 Everson Building, 116 So. Salina St., Syracuse, N. Y.

ANSON MORRILL GODDARD, Lawyer, Augusta, Me.

Born, Sept. 1, 1859, Auburn—Initiated, Oct., 1878—Editor, *Bugle*—Brown Memorial Scholarship, 1881-82—A. B.—Attended Harvard Law School, 1883-84—Lawyer, Augusta, since 1885—City Solicitor, 1887—Brothers in Theta, '81 and '85, and in Pi (Dartmouth) Chapter, '02.

MYRON HENRY GOODWIN, Lawyer, West Newbury, Mass.

Born, Oct. 23, 1860, Baldwin—Initiated, Oct., 1878—Senior Part—Class Day Orator—A. B.—Law Student, Gorham, 1882-83; Denver, Col., 1883-84—Admitted to Colorado Bar—Teacher, Berlin, N. H., 1884; Pittsfield, Mass., 1885; Nyack, N. Y., 1885-86; Albany, Wis., 1887-88; Racine, Wis., 1888-89; West Newbury, Mass., 1889-95; Milbridge, 1897; Fairhaven, Mass., 1898-99—Admitted to Massachusetts Bar, 1899, and has since practiced at Haverhill—Office, 83 Merrimac St.—Residence, West Newbury, Mass.—Town Clerk, West Newbury, since 1900—Secretary and Treasurer, West Newbury Mutual Fire Insurance Co., since 1900—Brother in Theta, '62.

MELVIN SMITH HOLWAY, Lawyer, Augusta, Me.

Born, May 26, 1861, Augusta—Initiated, Oct., 1878—Sewall Greek Prize—Sewall Latin Prize—*Orient* Board—Junior Part—Senior Part—First Brown Extemporaneous Composition Prize—Phi Beta Kappa—Latin Salutatory—A. B.—A. M. and Master's Oration, 1885—Attended Harvard Law School, 1883-84—Lawyer, Augusta, since 1885—City Solicitor, 1893—Member, School Committee—Director, Cony High School—Trustee, Lithgow Library—President, Oscar Holway Co.—President, Old Town Woolen Co.—Vice-President, Cushnoc Paper Co.—Director, First National Bank of Augusta—Director, Augusta Loan and Building Association—Trustee, Kennebec Savings Bank—Director, Maine Farmer Publishing Co.—Director, Fuller-Holway Co.

ELMER ELLSWORTH JENNINGS, **Farmington, Me.**

Born, May 28, 1861, Leeds—Initiated, Oct., 1878—Left College at end of Freshman Year—With M. C. R. R., Farmington, as Assistant Station Agent, and later Station Agent.

JAMES ROSS JORDAN, Merchant, **Brunswick, Me.**

Born, June 12, 1859, Brunswick—Initiated, Oct., 1878—A. B. —Law Student, Brunswick, 1883-85—Member, B. R. Jordan & Co., Paints and Oils, Brunswick, since 1885.

FREDERICK EVANS LALLY, Merchant, **New York, N. Y.**

Born, Nov. 21, 1861, Portland—Initiated, Oct., 1878—Left College at end of Sophomore Year—Merchant, Plumbers' Supplies, Chicago, Ill., 1880-84—Captain, 1st Regt. Illinois National Guard, 1882-83—Merchant, Estelline, S. D., 1884-89 —Mayor, Estelline, 1886—President of Regents of Agricultural College of Dakota, 1887-89—Delegate, Democratic National Convention, 1888—Merchant, Kansas City, Mo., 1889-97; New York, since 1897—Address, 496 Cherry St., New York, N. Y.

ADELBERT WHITNEY MANSUR, Lawyer, **Boston, Mass.**

Born, May 1, 1854, Houlton—Initiated, March, 4, 1881—A. B.—Law Student, Houlton—Lawyer, Boston, Mass., since 1886—Since 1889 engaged almost exclusively in Mining with headquarters in Boston, but spending much time in Utah and Colorado—Office, 101 Milk St., Boston.

GEORGE HOWARD PIERCE, Physician, **Brooklyn, N. Y.**

Born, March 17, 1860, Portland—Initiated, Oct., 1878—Second Sophomore Declamation Prize—Ivy Day Orator—Senior Part—First English Composition Prize—A. B.—Graduated, Yale Medical School, 1886—Physician, Brooklyn, N. Y.— Marshal, Commencement Day, Bowdoin Centennial, June 26, 1902—Brother in Theta, '93—Address, 90 St. James Pl., Brooklyn, N. Y.

WILLIAM GARDNER REED, Lawyer, Boston, Mass.

Born, May 4, 1858, Waldoboro—Initiated, Oct., 1878—Junior Part—Senior Part—Class Popular Man—Senior Class President—Captain of Class Crew Four Years, and Captain of Bowdoin Crew which rowed at Lake George, July 4, 1882—A. B.—Attended Boston University Law School, 1882-84—Lawyer, Boston, since 1885—Member, Common Council, Boston, 1888.

ARTHUR GRAY STAPLES, Journalist, Lewiston, Me.

Born, July 3, 1861, Bowdoinham—Initiated, Oct., 1880—Editor-in-Chief, *Orient*—Second Brown Extemporaneous Composition Prize—Junior Part—Senior Part—Phi Beta Kappa—Oration—A. B.—City Editor *Times,* Bath, 1882-83—Editorial Staff, *Journal,* Lewiston, since 1883—City Editor—Managing Editor.

FRANK EDMUND WINSHIP, Bookkeeper, Portland, Me.

Born, Aug. 17, 1860, Portland—Initiated, Oct., 1878—Left College at end of Freshman Year—Bookkeeper, 164 Middle St., Portland.

1883

*** HOWARD ROBINSON GOODWIN, Lawyer, Tacoma, Wash.**

Born, Nov. 7, 1863, Augusta—Initiated, March 4, 1881—*Orient* Board—Senior Part—Phi Beta Kappa—Philosophical Disquisition—A. B.—Attended Harvard Law School, 1884-85—Law Student, Augusta, 1885-87—Lawyer, Tacoma, Washington, 1887-92—Died, Santa Barbara, Cal., Jan. 30, 1892.

GEORGE BENJAMIN SWAN, Teacher, Bozeman, Mont.

Born, March 1, 1862, Richmond—Initiated, Oct. 10, 1879—Junior Part—Editor *Bugle*—Senior Part—Senior Class Marshal—Phi Beta Kappa—Oration—A. B.—Teacher, Castine, 1883-85; Port Townsend, Wash., 1886; Fort Benton, Mont., 1886-87—County Superintendent of Schools, Cascade County, Mont., 1889-93 and 1894-95—Teacher, Great Falls, Mont., 1893-94, and 1896-97; Bozeman, Mont., since 1898.

1884

CHARLES EVERETT ADAMS, **Bangor, Me.**

Born, Sept. 3, 1863, Bangor—Initiated, Oct., 1880—Editor, *Bugle*—Senior Part—Captain and Stroke of Bowdoin Crew which rowed at Saratoga in 1884—A. B.—M. D., 1890—Gymnasium Director, Colby University; Rutgers College—Residence, Bangor.

JAMES WALLACE BAILEY, Manufacturer, **Portland, Me.**

Born, Nov. 11, 1862, Portland—Initiated, Oct., 1880—Left College in Freshman Year—Manufacturer, Westbrook—President, The James Bailey Co., Portland, Saddlery, Horse Furnishings, Carriages, Automobiles, etc.

AUGUSTUS HOMER BROWN, Physician, **New York, N. Y.**

Born, Apr. 14, 1860, Topsham—Initiated, Oct., 1880—Won Single Scull Race at Intercollegiate Regatta, Saratoga, 1884—A. B.—Principal, Academy, Litchfield—Instructor, Christian Union Gymnasium, Boston, Mass.—Attended Harvard Medical School, 1886-88—Physical Examiner, Police and Fire Departments, New York, 1889—Graduated Columbia Medical School, 1894—Physician—Address, 262 West 136 St., New York, N. Y.

JAMES WILLARD BURNS.

Initiated, Oct., 1880—Left College in Freshman Year—In Boston, 1881—Cannot be traced.

EDWARD EVERETT CHASE, Lawyer, **Bluehill, Me.**

Born, Mar. 19, 1861, Bluehill—Initiated, Oct., 1880—Left College at end of Freshman Year—Merchant, Bluehill, 1881-86—Member Maine Legislature, 1884-85 and 1894—Lawyer, Bluehill, since 1888—Member, Executive Council, since 1901—Postmaster, Bluehill, 1889-1903—Judge, Municipal Court, 1893-1901—Delegate, Republican National Convention, St. Louis, 1896.

*** JAMES CROSBY, Banker, Bangor, Me.**

Born, Apr. 5, 1862, Bangor—Initiated, Oct., 1880—Left College at end of Freshman Year—Teacher, Bangor, 1881-84—Assistant Public Librarian, Bangor, 1884-88—Clerk, Office of City Treasurer, Bangor, 1888—Treasurer, Bangor Savings Bank, 1889-93—Maine representative, Farson, Leach & Co., Bankers, New York, 1893-1902—Father in Theta, '53—Drowned in Penobscot River, Apr. 24, 1902, giving his life to save his wife and daughter.

OLIVER WILLIAM MEANS, Clergyman, Brookfield, Mass.

Born, Oct. 9, 1860, Perry Center, N. Y.—Initiated, Nov. 12, 1880—Junior Part—Senior Part—Junior Class President—Editor-in-Chief, *Orient*—First English Composition Prize—First Brown Extemporaneous Prize—Phi Beta Kappa—Oration—A. B.—A. M.—Graduated, Hartford Theological Seminary, 1887—Ph. D., Hartford Seminary, 1899—Congregational Ministry, Enfield, Conn., 1888-1902—Present residence, Brookfield, Mass.

HENRY MERRILL WRIGHT, Teacher, Boston, Mass.

Born, Nov. 6, 1860, Westford, Mass.—Initiated, October, 1880—Junior Part—Senior Part—Captain of Nine, two years—Class Popular Man—Phi Beta Kappa—Oration—A. B.—A. M. and Latin Valedictory, 1887—Teacher, Derby Academy, Hingham, Mass., 1885-91—Master, English High School, Boston, since 1891—Residence, Quincy, Mass.

1885

BOYD BARTLETT, Teacher, Chelsea, Mass.

Born, Jan. 15, 1864, Ellsworth—Initiated, October, 1881—First Sophomore Declamation Prize—Sewall Latin Prize—Smyth Mathematical Prize—*Orient* Board—Junior Part—'Varsity Nine—Senior Part—Class Day Poet—Phi Beta Kappa—Latin Salutatory—A. B.—Principal, High School, Castine,

1885-87—Teacher, Cincinnati, Ohio, 1887-88—With Ginn & Co., Publishers, 1888-90—Teacher, North Andover, Mass., 1890-92; Chelsea, Mass., since 1892.

LESLIE WILLARD CUTTER, Contractor, Bangor, Me.

Born, July 13, 1863, Bangor—Initiated, October, 1881—Left College in Freshman Year—C. E., Maine State College, 1884—Contractor and Builder, Bangor, since 1885.

WILLIAM MORSE EAMES, Physician, Manchester, N. H.

Born, Oct. 4, 1863, Bath—Initiated, October, 1881—Editor *Bugle*—Class Popular Man—A. B.—Drug Clerk, Boston, Mass., 1885-87—Graduated, Massachusetts College of Pharmacy, 1887—Druggist, Manchester, N. H.—Graduated Dartmouth Medical School, 1897—Physician, Manchester, N. H.—Brother in Theta, '82—Address, 941 Chestnut St.

MORRILL GODDARD, Journalist, New York, N. Y.

Born, Oct. 7, 1866, Auburn—Initiated, October, 1881—Left Bowdoin in Sophomore year and went to Dartmouth, graduating there in '85—Staff of New York World, 1885-95, as reporter, editor, foreign and war correspondent—With New York Journal and American as Managing Editor of Sunday edition, since 1895—Brothers in Theta, '81 and '82 and Pi (Dartmouth) Chapter, '02.

JOHN COLEMAN HALL, Clergyman, Sturbridge, Mass.

Born, Mar. 19, 1859, Washington—Initiated, October, 1880—President, Y. M. C. A.—A. B.—A. M.—Teacher, Mankato, Minn., 1885-86; Princeton, Idaho, 1886-87—Graduated, Bangor Theological Seminary, 1889—Post graduate, Student, Bangor, 1889-90, and Harvard, 1891-93—Ordained, Hudson, Mass., May 20, 1890—Congregational Ministry, Hudson, Mass., 1890-91; Sutton. Mass., 1891-1902; Sturbridge, Mass., since 1902.

LEWIS HODGKINS, Physician, Ellsworth, Me.

Born, May 23, 1862, Ellsworth—Initiated, October, 1881—Left Bowdoin in Sophomore Year and went to Dartmouth, graduating there in '85—M. D., University of New York, 1888—Physician, Ellsworth—Brother in Theta, '92.

ROBERT LOUIS MANSON, Journalist, New York, N. Y.

Born, May 7, 1863, Bath—Initiated, October, 1881—Left Bowdoin in Sophomore Year and went to Dartmouth, Graduating there in '85—Staff of New York World, 1885-95—Staff of New York Journal and American, since 1895—Brother in Theta, '81.

***EDWARD TISDALE McDONALD, Teacher, Ellsworth, Me.**

Born, April 6, 1861, Ellsworth—Initiated, October, 1881—Left College at end of Freshman Year—Teacher, Ellsworth, 1882-83—Died, Apr. 10, 1884.

JOHN ANDREW PETERS, Lawyer, Ellsworth, Me.

Born, Aug. 13, 1864, Ellsworth—Initiated, October, 1881—Junior Part—Ivy Day Orator—Editor-in-Chief, *Orient*—Manager, Bowdoin crew which won Intercollegiate Regatta, Lake Quinsigamond, 1885—Phi Beta Kappa—Oration—A. B.—A. M.—Law Student, Ellsworth, 1885-87—Lawyer, Ellsworth, since 1887—Municipal Judge since 1896—Director, First National Bank of Ellsworth—Director, Bar Harbor Banking and Trust Co.

ALANSON MANSFIELD PHILLIPS, Lawyer, Boston, Mass.

Born, Mar. 3, 1864, Ellsworth—Initiated, October, 1881—Left Bowdoin in Sophomore Year and went to Williams, graduating there in '85—Lawyer, Ellsworth; Boston—Address, 183 Devonshire St.

ALFRED WILSON ROGERS, Teacher, Winthrop, Mass.

Born, July 11, 1862, Bath—Initiated, October, 1882—Senior Class President—Second English Composition Prize—A. B.—A. M.—Teacher, Warren, 1886-87; Gorham, N. H., 1887-90;

Greenport, L. I., 1890-93—Superintendent of Schools, Milbury, Mass., 1893-94; Stockbridge, Mass., 1894-1900—Principal, High School, Winthrop, Mass., since 1901—Address, 19 Winthrop St., Winthrop, Mass.

CHARLES AUGUSTUS STROUT, Lawyer, Portland, Me.

Born, July 12, 1863, Portland—Initiated, October, 1881—Left College in Freshman Year on account of injury to one eye caused by blow from a piece of coal—Law Student, Portland, 1883-85—Lawyer, Portland, since 1885.

JESSE FRANCIS WATERMAN, Lawyer, Los Angeles, Cal.

Born, August 4, 1858, Waldoboro—Initiated, Oct. 10, 1879—A. B.—Graduated, Boston University Law School, 1887—Lawyer, Los Angeles, Cal., since 1887.

FRANK NATHANIEL WHITTIER, College Professor, Brunswick, Me.

Born, Dec. 12, 1861, Farmington—Initiated, October, 1882—Junior Part—Senior Part—Captain of Bowdoin Crew which won Intercollegiate Regatta, Lake Quinsigamond, 1885—Phi Beta Kappa—Oration—A. B.—A. M.—Law Student, Farmington, 1885-86—Director of Bowdoin Gymnasium and Director of Athletics, since 1886—M. D., Bowdoin, 1889—Lecturer on Hygiene, Bowdoin, and Professor of Bacteriology and Pathological Histology in Medical School.

1886

GEORGE MERRILL NORRIS, Lawyer, Fairfield, Ill.

Born, Aug. 20, 1863, Monmouth—Initiated, October, 1882—Senior Part—Commencement Speaker—Latin Disquisition—A. B.—A. M., 1888—LL. B., Cincinnati University, 1888—Lawyer, Minneapolis; Fairfield, Ill.—Manager, Southern Illinois Improvement Co., Fairfield, Ill.

*** HERBERT LAWRENCE TAYLOR, Teacher, Red Bluff, Cal.**

Born, Jan. 1, 1858, Belgrade—Initiated into Xi (Colby) Chapter, coming to Bowdoin in Sophomore Year—Editor, *Bugle—Orient* Board—Phi Beta Kappa—Oration—A. B.—Teacher, Norridgewock; Red Bluff, Cal.—Died Mar. 7, 1890.

1887

CLARENCE BLENDON BURLEIGH, Journalist, Augusta, Me.

Born, Nov. 1, 1864, North Linneus—Initiated, Oct. 19, 1883—Class Popular Man—Editor-in-Chief, *Orient*—First Brown Extemporaneous Composition Prize—Disquisition—A. B.—Editor and Part Owner *Kennebec Journal,* Augusta, since 1887—State Printer, since 1896—President, Maine Press Associaton, 1896-97—President, Augusta City Hospital, since its establishment in 1897—Member, Board of Assessors, Augusta, 1897-1903—Chairman, Republican City Committee, since 1902 President, Augusta Board of Trade, 1899-1900—Author, "Bowdoin, '87; a History of Undergraduate Days," "The Smugglers of Chestnut," "Krampton Academy Days," "Kenton Pines," etc.—Chairman, School Board—Brother in Theta, '91.

AUSTIN CARY, Forester, Brunswick, Me.

Born, July 31, 1865, East Machias—Initiated, Oct. 19, 1883—Smyth Mathematical Prize—Second English Composition Prize—Phi Beta Kappa—Latin Salutatory—A. B.—A. M.—Tutor, Biology and Geology, Bowdoin, 1887-88—Attended Johns Hopkins University and Princeton University, 1888-91—With Bowdoin Expedition to Labrador, 1891—Forestry Work since 1893 for State and National Governments and since 1898, Forester for Berlin Mills Co.—Europe, 1896 and 1902-03—Author, two State Reports on Forestry and numerous articles to scientific and professional magazines—Brother in Theta, '88.

FREEMAN DANIEL DEARTH, Lawyer, Dexter, Me.

Born, Apr. 16, 1861, East Sangerville—Initiated, Oct. 19, 1883—Senior Class Orator—Senior Part—Captain of Nine—Literary Disquisition—A. B.—Principal, High School, Castine, 1887-88; Bolton, Mass., 1888-89—Railway Mail Service, 1890-96—Lawyer, Dexter, since 1896—Judge, Municipal Court, 1897-1900—Postmaster, since 1900—Director, First National Bank, Dexter.

WILLIAM LEWIS GAHAN, Clerk, Brunswick, Me.

Born, Mar. 15, 1864, Harpswell—Initiated, Oct. 19, 1883—A. B.—Teacher, Topsham—Gymnasium Instructor, Chattanooga, Tenn., 1889-90; Manchester, N. H., 1895-99—Clerk, Post Office, Brunswick, since 1899—Member, Brunswick Club, and the various Masonic Bodies.

EDGAR MEANS GAY, Farmer, Milbridge, Me.

Born, January 31, 1864, Milbridge—Initiated, Oct. 19, 1883—Left College in Freshman Year—Farmer, Milbridge, since 1884—Brother in Theta, '87.

FRANKLIN PIERCE GAY, Farmer, Milbridge, Me.

Born, March 14, 1866, Milbridge—Initiated, Oct. 19, 1883—Left College in Freshman Year—Farmer, Milbridge, since 1884—Brother in Theta, '87.

JOHN VEASEY LANE, Postmaster, Augusta, Me.

Born, Nov. 18, 1861, Chichester, N. H.—Initiated Oct. 19, 1883—First Sophomore Declamation Prize—First Junior Declamation Prize—Junior Class President—Editor *Bugle*—Senior Part—Literary Disquisition—A. B.—Editorial Staff, *Kennebec Journal,* 1887-98—Member, Common Council, Augusta, 1894-95; Board of Aldermen, 1896—Cashier, Post Office, Augusta, 1898-1902; Postmaster since Feb., 1902.

EDGAR LELAND MEANS, Banker, Orleans, Neb.

Born, Nov. 23, 1864, Milbridge—Initiated, Oct. 19, 1883—Senior Part—Philosophical Disquisition—Phi Beta Kappa—A. B.—In Business, Los Angeles, Cal., and Salt Lake City, Utah, 1887-88; Orleans, Neb., since 1888—President and Cashier, Bank of Orleans.

ARTHUR WARREN MERRILL, Banker, Portland, Me.

Born, Mar. 7, 1863, Chesterville—Initiated, Oct. 19, 1883—*Orient* Board—Senior Part—Second English Composition Prize—Philosophical Disquisition—Phi Beta Kappa—A. B.—Clerk, Office of State Bank Examiner, 1887-89—Admitted to Bar, 1890—Banker, Portland, since 1891—Member, Mason & Merrill—Member, Maine Legislature, 1895-96 and 1897-98—Brothers in Theta, '89 and '96.

*** FERMER PUSHOR, Lawyer, Denver, Col.**

Born, Dec. 8, 1865—Initiated, Oct. 19, 1883—'Varsity Nine—Second Sophomore Declamation Prize—Discussion—A. B.—Law Student, Bar Harbor and Portland, 1887-91—Lawyer, Seattle and La Conner, Wash., 1891-96—In Arizona, Nebraska and Colorado, 1896-1901—Died, Denver, Col., Sept. 7, 1901.

*** IVORY HOVEY ROBINSON, Teacher, East Machias, Me.**

Born, Mar. 3, 1859, Augusta—Initiated into Gamma Phi (Wesleyan) Chapter, coming to Bowdoin at beginning of Sophomore Year—Literary Disquisition—A. B.—Principal, Washington Academy, East Machias, 1888-95—Died, Nov. 4, 1895.

HENRY BOODY SCHOLFIELD, League Island, Penn.

Born, Aug. 31, 1864, Brunswick—Initiated, Oct. 19, 1883—Discussion—A. B.—Assistant, Chemistry, Bowdoin, 1887-88—Attended Johns Hopkins University, 1888-89—Teacher, High School, Erie, Penn.—In Business, Philadelphia, Penn.; Baltimore, Md., and Washington, D. C.—In 4th Maryland Vols., 1898.

FRANCIS LORING TALBOT, Merchant, East Machias, Me.

Born, Apr. 18, 1864, East Machias—Initiated, Oct. 19, 1883—'Varsity Nine, four years—Senior Class Marshal—Discussion—A. B.—Lumber Manufacturing Business, 1887-99—Merchant, East Machias, since 1899—Prominent in Masonic and other Fraternal bodies.

1888

WILLIAM LINCOLN BLACK, Merchant, Harmontown, N. J.

Born, Nov. 24, 1861, Hammonton, N. J.—Initiated, Oct. 19, 1883—*Orient* Board—A. B.—Merchant, Hammonton, N. J., since 1888.

GEORGE FOSTER CARY, Banker, Machias, Me.

Born, Mar. 16, 1867, East Machias—Initiated, Oct. 3, 1884—'Varsity Nine—Smyth Mathematical Prize—Ivy Day Orator—Junior Part—Senior Part—Second Brown Extemporaneous Composition Prize—Phi Beta Kappa—Oration—A. B.—Bank Clerk, Machias, 1888-89—Assistant Treasurer, Savings Bank, Machias, 1890-97; Treasurer since 1897—Member, Board of Overseers, Bowdoin, since 1899—Treasurer of Washington Academy, since 1899—President, Machias Banking Company, since 1901—Brother in Theta, '87.

JOSEPH WILLIAMSON, Lawyer, Augusta, Me.

Born, Feb. 14, 1869, Belfast—Initiated, Oct. 3, 1884—'Varsity Nine—Editor *Bugle*—Junior Part—Phi Beta Kappa—Oration—A. B.—City Editor, *Kennebec Journal,* Augusta, 1888-89—Law Student—Admitted to Bar, 1891—Lawyer, Belfast, 1891-93—Augusta, since 1893—Member, Williamson & Burleigh—President, Theta Chapter House Association, 1899-1900.

1889

EMERSON LELAND ADAMS, Teacher, Fryeburg, Me.

Born, Feb. 6, 1866, Wilton—Initiated, Oct. 9, 1885—Disquisition—A. B.—A. M.—Principal, High School, Hopkinton, Mass., 1890—Instructor, Phillips Academy, Andover, Mass., 1891-92—Superintendent of Schools, New Salem, Mass., 1892-1902—Principal, Academy, Fryeburg, since 1903.

JAMES LOUIS DOHERTY, Lawyer, Springfield, Mass.

Born, Mar. 24, 1865, Cantebury, N. B.—Initiated, Oct. 9, 1885—Editor, *Bugle*—Disquisition—A. B.—Law Student, Houlton, 1889-91—Lawyer, Oldtown, 1891-94; Springfield, Mass., since 1894—Brother in Theta, '95—Address, 22 Theatre Building, Springfield, Mass.

WILLIAM MORRILL EMERY, Journalist, Fall River, Mass.

Born, Oct. 2, 1866, Brunswick—Initiated, Oct. 9, 1885—*Orient* Board—First Brown Extemporaneous Composition Prize—Garrett Essay Prize—Senior Class Historian and permanent Class Secretary—Philosophical Disquisition—Phi Beta Kappa—Commencement Speaker—A. B.—A. M.—Reporter, *Lowell Citizen*—City Editor, *Providence Telegram*—City Editor, *New Bedford Journal*—Night Editor, *New Bedford Mercury*—City Editor, *Fall River Evening News,* since January, 1900—Editor, "History of Sanford, Maine"—Author, "Chadbourne Genealogy."

*** ERASMUS MANSON, Journalist, Lewiston, Me.**

Born, Aug. 12, 1867, Atlanta, Ga—Initiated, Oct. 9, 1885—Left College at end of Junior Year—With Cascade Woolen Co., Oakland, 1888-89—Journalist, Duluth, Minn.; Manchester, N. H., and Lewiston—Died, Embden, September 11, 1898.

EARLE ABBOTT MERRILL, Business, New York, N. Y.

Born, Sept. 22, 1867, Farmington—Initiated, Oct. 9, 1885—Smyth Mathematical Prize—Phi Beta Kappa—Oration—A. B. —A. M.—Electrical Engineering, New York and Chicago,

1889-91—Post Graduate Engineering Work, Cornell University, 1891-92—Electrical and Mechanical Engineering, New York, 1893-97—Business, since 1897—Brothers in Theta, '87 and '96—Address, 26 Cortland St., New York City.

DANIEL EDWARD OWEN, Teacher, Philadelphia, Penn.

Born, Apr. 30, 1868, Saco—Initiated, Oct. 9, 1885—*Orient* Board—First English Composition Prize—Phi Beta Kappa—Oration—A. B.—A. M.—Teacher, Sciences, Thornton Academy, Saco, 1890-97—Member, Common Council, Saco, 1893; Board of Aldermen, 1894 and 1896—Teacher, William Penn Charter School, Philadelphia, since 1897—Author "Old Times in Saco," "Nature Study Note Book," etc.—Ph. D., University of Pennsylvania, 1893—Address, 4333 Larchwood Ave., Philadelphia, Penn.

ALBERT WARD PRESTON, Physician, Middletown, N. Y.

Born, Mar. 22, 1869, Farmington—Initiated, Oct. 9, 1885—Left Bowdoin at end of Sophomore Year and went to Amherst, graduating there in '89—Principal, High School, New Sharon, Conn., 1889-92—Instructor, Brooklyn Polytechnic Institute, 1892-93—Attended, College of Physicians and Surgeons, New York, 1893-96; M. D., Columbia, 1896—House Staff Bellevue Hospital, New York, 1896-98—Captain and Asst. Surgeon 9th N. Y. Vol. Inf., May to November, 1898—House Staff, Sloane Maternity Hospital, New York, 1898-99—Physician, 3 Orchard St., Middletown, N. Y., since 1899—Brother in Theta, 1902.

GEORGE LYMAN ROGERS, Lawyer, Boston, Mass.

Born, Feb. 12, 1866, Providence, R. I.—Initiated, Oct. 9, 1885—Senior Class President—Literary Disquisition—A. B.—A. M.—Teacher and Law Student, Farmington—Lawyer, Farmington—County Attorney, Franklin County, 1893-94—Lawyer, Watertown, Mass.; Boston, Mass—Claim Attorney, Metropolitan Park Commission—Address, 14 Beacon St., Boston, Mass.

GEORGE THWING, Insurance, Minneapolis, Minn.

Born, Sept. 14, 1867, New Sharon—Initiated, Oct. 8, 1886—Second Junior Declamation Prize—Disquisition—A. B.—Attended Boston University Law School—Assistant Manager, Northwestern Dept., Home Life Insurance of New York—Office, 900 Guaranty Bldg., Minneapolis, Minn., Residence, 3104 James Ave., South Minneapolis.

VERDIEL OBERON WHITE, Physician, East Dixfield, Me.

Born, Oct. 13, 1866, Dixfield—Initiated, Oct. 9, 1885—Literary Disquisition—A. B.—A. M.—Graduated, Harvard Medical School, 1892—Physician, East Dixfield, since 1892—Member Board of U. S. Pension Examiners, Franklin County, since 1893.

1890

GEORGE WESLEY BLANCHARD, Physician, Highland, Falls, N. Y.

Born, July 3, 1868, Kingfield—Initiated, Oct. 12, 1888—Junior Class Marshal—Modern Language Prize—*Orient* Board—First English Composition Prize—Phi Beta Kappa—Oration—A. B.—Student, Harvard, 1890-91—A. B., Harvard, 1891—Graduated, Bowdoin Medical School, 1895—Physician, New York, 1895-1900—Pathologist, New York City Hospital, 1896-98—Sanitary Inspector, New York Board of Health, 1898—Physician, Highland Falls, N. Y., since 1900.

WALTER ELLIOT CUMMINGS, Physician, Dexter, Me.

Born, Nov. 26, 1868, Dexter—Initiated, Oct. 8, 1886—Senior Class Chaplain—Literary Disquisition—A. B.—Graduated, Baltimore Medical College, 1892—Physician, Guilford, 1893-96; Dexter, since 1896.

ALBERT BERNARD DONWORTH, Lawyer, Caribou, Me.

Born, Apr. 11, 1867, Machias—Initiated, Oct. 8, 1886—At the end of Freshman Year received appointment as West Point Cadet and went there in 1887, graduating in 1891—Appointed 2d Lieut. 14th U. S. Inf., and served as his first station at Vancouver Barracks, Wash., in the suburbs of Portland, Oregon, where he took a course in law—After serving at several posts and camps throughout the West was promoted 1st Lieut. 7th Inf. in 1898, and after the Spanish War served in Northern Minnesota during the Indian troubles in that region, being in command of troops at Camp Walker on Leach Lake—In the summer of 1899 resigned from the army and has since practiced law at Caribou.

EDWARD ALOYSIUS FRANCIS McCULLOUGH, Asst. Surgeon, U. S. Army.

Born, June 19, 1868, Bangor—Initiated, Oct. 8, 1886—Disquisition—A. B.—Graduated, Harvard Medical School, 1894—Physician, Bangor, 1894-98—Asst. Surgeon, U. S. Army, since 1898—Present address, 17 Wellington St., Worcester, Mass.

JOSEPH BROOKS PENDLETON, Salesman, Boston, Mass.

Born, May 10, 1867, Belfast—Initiated, Oct. 8, 1886—Manager of Nine—Senior Class Secretary and Treasurer—Disquisition—A. B.—Salesman, Wright & Ditson, 344 Washington St., Boston, Mass.—Residence, Milton, Mass.

OLIVER WILLIAM TURNER, Physician, Augusta, Me.

Born, Dec. 10, 1867, Augusta—Initiated, Oct. 8, 1866—Editor, *Bugle*—Manager, Glee Club—Disquisition—A. B.—Graduated, Jefferson Medical College, 1893—Physician, Augusta.

HARRY CARGILL WINGATE, Lawyer, New York, N. Y.

Born, Oct. 4, 1867, Bangor—Initiated, Oct. 8, 1886—'Varsity Eleven—Senior Class Orator—Second English Composition

Prize—Literary Disquisition—A. B.—Law Student, Bangor, 1890-91—Graduated, Harvard Law School, 1894—Lawyer, 132 Nassau St., New York, N. Y.

1891

LEWIS ALBERT BURLEIGH, Lawyer, Augusta, Me.

Born, March 24, 1870, Linneus—Initiated, Oct. 7, 1887—'Varsity Nine—*Orient* Board—Ivy Day Poet—Individual Record, Field Day—Modern Language Prize—First English Composition Prize—Literary Disquisition—A. B.—Graduated, Harvard Law School, 1894—Lawyer, Augusta; Member, Williamson & Burleigh—City Clerk, 1894-1903—Director, Augusta National Bank—Appointed a United States Commissioner for Maine, 1903—Brother in Theta, '87.

THOMAS STONE BURR, Physician and Teacher, Ann Arbor, Mich.

Born, March 14, 1870, Bangor—Initiated, Oct. 7, 1887—Editor in Chief, *Orient*—Editor, *Bugle*—Disquisition—A. B.—Teacher, Academy, Patten, 1891-93—Principal, High School, Old Town, 1893-94—Graduated, University of Michigan Medical School, 1898—Physician, Ann Arbor, Mich., 1898-1904—Assistant in Surgery, University of Michigan, 1898-1900; Demonstrator, Gynecology and Obstetrics, and Chief of Clinic in same Department, 1900-1904; resigned, Feb., 1904—Located, Seattle, Wash., for special practice, 1904.

ALGERNON SIDNEY DYER, Teacher, Bar Mills, Me.

Born, May 2, 1868, Hollis—Initiated, Oct. 7, 1887—Class of '68 Prize—First English Composition Prize—Second Brown Extemporaneous Composition Prize—Pray English Prize—Goodwin Commencement Prize—Phi Beta Kappa—Oration—A. B.—A. M., 1896—Attended, Harvard Divinity School, 1891-92—Graduate Student, University of North Carolina, 1895-96—Teacher, High School, Biddeford, 1897-1901; Quincy, Mass.,

1901—Instructor, Classics and English, Bowdoin, 1901-03—Graduate Student, Harvard, 1903-04, holding Charles Carrol Everett Fellowship—Home Address, Bar Mills, Me.

*** HENRY PRENTISS GODFREY, Bangor, Me.**

Born, Nov. 8, 1869, Bangor—Initiated, Oct. 7, 1887—Died, Brunswick, Jan. 30, 1890—Brother in Theta, '99.

JOHN MASON HASTINGS, Physician, Boston, Mass.

Born, Oct. 1, 1869, Bangor—Initiated, Oct. 7, 1887—'Varsity Eleven—Junior Class Marshal—Disquisition—A. B.—Graduated, Harvard Medical School, 1895—Physician, Boston, since 1895—Gynecologist to Carney Hospital, out-patient department—Obstetrician to Meonab Maternity Home—Address, 117 Stoughton St., Dorchester, Mass.

EMERSON HILTON, Lawyer, Damariscotta, Me.

Born, Jan. 1, 1869, Damariscotta—Initiated, Oct. 7, 1887—First Sophomore Declamation Prize—First Junior Declamation Prize—Captain of Eleven—Discussion—A. B.—Lawyer, Wiscasset—County Attorney, Lincoln County, 1896-1900—Brother in Theta, '91.

WESTON MORTON HILTON, Lawyer, Wiscasset, Me.

Born, Oct. 1, 1870, Damariscotta—Initiated, Oct. 7, 1887—'Varsity Eleven—'Varsity Nine—Discussion—A. B.—Lawyer, Damariscotta; Wiscasset—Brother in Theta, '91.

HENRY CHESTER JACKSON, Physician, Woodstock, Vt.

Born, Sept. 22, 1863, Wiscasset—Initiated, Oct. 9, 1885—Junior Class Marshal—Principal, High School, Oakland, 1888-90—'Varsity Eleven—Senior Class Chaplain—Rowed on 'Varsity Crew—Member, four oared crew which defeated University of Pennsylvania at Lake George, July 4, 1886, making best amateur time for 1½ miles on record—Received $100 Prize offered by Dr. Sargent, Harvard, for most systematical man, producing best chart for three years under the Sargent sys-

tem—A. B.—Physical Instructor, Philips Exeter Academy; Colby—Built Running Track at Colby—Graduated, Dartmouth Medical School, 1897—Physician, Norwich, Vt., 1897-1904; Woodstock, Vt., since Apr. 1, 1904.

GEORGE CLIFTON MAHONEY, Physician, Somerville, Mass.

Born, Oct. 15, 1866, Sheepscot Bridge—Initiated, Oct. 7, 1887—Disquisition—A. B.—Graduated, Bowdoin Medical School, 1894—Physician, 415 Highland Ave., Somerville, Mass.

ELDEN PHILIP MUNSEY, Agent, Wiscasset, Me.

Born, Dec. 30, 1868, Wiscasset—Initiated, Oct. 12, 1888—Disquisition—A. B.—Principal, High School, Boothbay Harbor, 1891-92; Wiscasset, 1892-99—Freight Agent, Maine Central Railroad Co., Wiscasset.

HENRY NELSON, Civil Engineer, Rumford Falls, Me.

Born, Nov. 15, 1865, Alna—Initiated, Oct. 7, 1887—Phi Beta Kappa—Oration—A. B.—Civil Engineer, Rumford Falls.

ALBERT KANSAS NEWMAN, Lawyer, Boston, Mass.

Born, Aug. 18, 1870, East Wilton—Initiated, Oct. 12, 1888—'Varsity Nine—'Varsity Eleven—Disquisition—A. B.—Graduated, Harvard Law School, 1894—Lawyer, New York, N. Y.; Boston, Mass.

HERBERT THOMPSON POWERS, Lawyer, Fort Fairfield, Me.

Born, Nov. 13, 1870, Pittsfield—Initiated, Oct. 7, 1887—Left College at End of Freshman Year—Lawyer, Fort Fairfield—Member, Legislature, 1899-1902—County Attorney, Aroostook County, 1903-04.

OTTO CLIFFORD SCALES, Lawyer, Boston, Mass.

Born, Sept. 21, 1868, Wilton—Initiated, Oct. 7, 1887—Disquisition—A. B.—Graduated, Harvard Law School, 1894—Lawyer, Cleveland, Ohio, 1894; Winchester, Ky., 1895; Columbus, Ohio, 1895-96; Boston, Mass., since Oct., 1896—Address, 549 Tremont Bldg.

HARRY DE FOREST SMITH, College Professor, Amherst, Mass.

Born, Jan. 22, 1869, Gardiner—Initiated, Oct. 7, 1887—Freshman French and Latin Prizes—Sewall Greek Prize—Second English Composition Prize—Phi Beta Kappa—Oration—A. B.—Teacher, Rockland, 1891-95—Post Graduate work, Harvard, 1895-96—A. M., Harvard, 1896—Post Graduate work, University of Berlin, Germany, 1896-97—Instructor, Greek, University of Pennsylvania, 1897-98—Instructor, Ancient Languages, Bowdoin, 1898-99—Assistant Professor, Greek, Bowdoin, 1899-1901—Associate Professor, Greek, Amherst, 1901-03—Professor of Greek, Amherst, since 1903.

1892

PERCY BARTLETT, Physician, Hanover, N. H.

Born, Apr. 14, 1871, Ellsworth—Initiated, Oct. 12, 1888—Sewall Latin Prize—Oration—Phi Beta Kappa—A. B.—Teacher, Queechy, Vt., 1892-94; and Thomaston, 1894-97—Graduated, Dartmouth Medical School, 1900; Demonstrator of Anatomy, 1899-1900—Physician, Boston, Mass.—House Staff, Boston City Hospital, 1900-03—Resident Surgeon, Relief Station, Haymarket Sq., Boston, 1903-04—Physician, Hanover, N. H., and Instructor in Anatomy, Dartmouth Medical School—Brother in Theta, '85.

*** ROY FAIRFIELD BARTLETT, Caribou, Me.**

Born, Oct. 26, 1869, Caribou—Initiated, Oct. 12, 1888—Class Popular Man—Captain of Eleven—Oration—Phi Beta Kappa—A. B.—Law Student, Caribou, 1892-94—Died, Feb. 15, 1894.

FRANK HOWARD COTHREN, Lawyer, New York.

Born, July 10, 1871, Brooklyn, N. Y.—Initiated, Oct. 12, 1888—'Varsity Eleven—Editor, *Bugle*—A. B.—Law Student, New York—Lawyer, New York—Member, Redington & Cothren—Member, New York Legislature, 1903-04—Father in Theta, '49—Address, 38 Park Row, New York, N. Y.

HERBERT TOBEY FIELD, Banker, Belfast, Me.

Born, March 25, 1868, Belfast—Initiated, Oct. 7, 1887—In Census Office, Washington, D. C., 1890-91—Phi Beta Kappa—Philosophical Disquisition—A. B.—Clerk, Belfast National Bank.

CHARLES A. HODGKINS.

Born, May 13, 1871, Ellsworth—Initiated, Oct. 12, 1888—Left College in Freshman Year—In newspaper work for several years, and then studied medicine—Cannot be traced—Brother in Theta, '85.

WILLIAM EDWARD PERKINS, Stenographer, Portland, Me.

Born, Apr. 16, 1869, Searsport—Initiated, Oct. 12, 1888—Left College in Freshman Year—Stenographer, Augusta—In Business, Augusta—Stenographer, Portland—Address, 19 Tremont St., Woodfords, Me.

FREDERICK GEORGE SWETT, Journalist, Bangor, Me.

Born, Sept. 16, 1870, Winterport—Initiated, Oct. 12, 1888—'Varsity Eleven—A. B.—At University of the South, Swanee, Tenn., 1892 and 1893—With *Times-Democrat,* New Orleans, La., 1894-97—Editorial Staff, *Commercial,* Bangor, since 1897.

FREDERICK LINCOLN THOMPSON, Teacher, Augusta, Me.

Born, Apr. 12, 1869, Augusta—Initiated, Oct. 12, 1888—Left Bowdoin at end of Freshman Year and went to Amherst, graduating there in '92—Teacher, Stamford, Conn., and New York City—Student, Paris, France, 1903-04—Brothers in Theta, '75 and '77 and Sigma (Amherst) Chapter, '89—Home address, Augusta, Me.

***EARL BOYNTON WOOD, Clergyman, Fort Fairfield, Me.**

Born, Jan. 7, 1871, Bangor—Initiated, Oct. 12, 1888—Goodwin French Prize—Sewall Greek Prize—Second English Composition Prize—Second Brown Extemporaneous Composition Prize—Phi Beta Kappa—Latin Salutatory—A. B.—Graduated, Harvard Divinity School, 1895—Unitarian Ministry, Lovell, Fort Fairfield—Brother in Theta, '95—Died, June 28, 1899.

1893

ELMER HOWARD CARLETON, Physician, Hanover, N. H.

Born July 11, 1868, Dresden—Initiated, Oct. 11, 1889—Class Popular Man—Captain of Eleven—Captain of Track Team—Senior Class Marshal—Disquisition—A. B.—Director Gymnasium, Dartmouth—Graduated, Dartmouth Medical School, 1897—Interne, Massachusetts State Hospital, Tewksbury, Mass., one year—In Vienna and London Hospitals, one year—Specialist in Diseases of Eye and Ear, Hanover, N. H.

GEORGE SCOTT CHAPIN, Teacher, Auburndale, Mass.

Born, May 12, 1871, Torch Lake, Mich.—Initiated, Oct. 11, 1889—Smyth Mathematical Prize—Second Extemporaneous Composition Prize—Phi Beta Kappa—Latin Salutatory—A. B.—Teacher, Derby Academy, Hingham, Mass., 1893-94; McCollom Institute, Mt. Vernon, N. H., 1895 and 1898-1900; Marmaduke Military Institute, Sweet Springs, Mo., 1895-96; Modern School of Languages, Sedalia, Mo., 1896-97; New England School of Languages, Boston, since 1900; Frye School, Boston, 1901-02; Waban School, Waban, Mass., since 1902; Evening Institute, Y. M. C. A., Boston, since 1901.

MILTON SHERBURNE CLIFFORD, Lawyer, Bangor Me.

Born, Apr. 6, 1871, Lincoln—Initiated, Oct. 11, 1889—*Orient* Board—Editor in Chief, *Bugle*—Manager of Nine—Business Manager, Glee Club—Class Day Prophet—Phi Beta

Kappa—Philosophical Disquisition—A. B.—Editorial Staff, *Commercial,* Bangor, 1893-94—Law Student, Bangor—Lawyer, Bangor, since 1896—Member, Water Board, 1900-03.

REGINALL RUSDEN GOODELL, College Professor, **Boston, Mass.**

Born, July 14, 1869, Portland—Initiated, Oct. 11, 1889—Orient Board—Literary Disquisition—A. B.—Teacher, Academy, Fryeburg, 1893-94—Post Graduate Student, Johns Hopkins University, 1894-95—Principal, High School, Brewer, 1895-96—Europe, 1896, 1898, 1900, and 1902—Instructor, Modern Languages, University of Maine, 1897-1900—Instructor, Spanish and French, Bowdoin, 1900-01—Instructor, Romance Languages, Massachusetts Institute of Technology, 1901-03—Professor, Romance Languages, Simmons College, Boston, since 1903.

ARTHUR SEWALL HAGGETT, College Professor, **Seattle, Wash.**

Born, May 8, 1870, Newcastle—Initiated, Oct. 11, 1889—Sewall Greek Prize—Sewall Latin Prize—Pray English Prize—Phi Beta Kappa—Oration—A. B.—Post Graduate work, Johns Hopkins University, 1893-97—A. M., 1894, and Ph. D., Johns Hopkins, 1897—University of Berlin, and American School of Classical Studies, Athens, 1897-98—Assistant, Greek, Bowdoin, 1898—Instructor, Greek and Latin, Worcester Academy, Worcester, Mass.—Professor, Greek, University of Washington, Seattle, Wash.

JOHN SHEPARD MAY, Physician, **Boston, Mass.**

Born, Sept. 25, 1871, Augusta—Initiated, Oct. 11, 1889—Phi Beta Kappa—Philosophical Disquisition—A. B.—Graduated, Jefferson Medical College, 1897—Physician, 495 Warren St., Roxbury, Mass.

RICHARD CONANT PAYSON, Manufacturer, Portland, Me.

Born, Nov. 5, 1870, Portland—Initiated, Oct. 11, 1889—'Varsity Eleven—President, Republican Club—Literary Disquisition—A. B.—Manufacturer, Portland, since 1893—Treasurer and General Manager, The Portland Company—Brothers in Theta, '76, '80 and '81, and Cousins in Theta, '69, '74 and '80.

JOHN HIGGINS PIERCE, Lawyer, Portland, Me.

Born, March 17, 1870, Portland—Initiated, Oct. 11, 1889—Brown Memorial Scholarship, 1890-91-92—Phi Beta Kappa—Oration—A. B.—Student, Harvard Law School, 1894-95—Lawyer, Portland—Member, City Government, 1898-1900—Brother in Theta, '82.

1894

RUPERT HENRY BAXTER, Manufacturer, Bath, Me

Born, July 26, 1871, Portland—Initiated, Oct. 10, 1890—With Bowdoin Expedition to Labrador, 1891—Ethnological work among Indians in Indian Territory and Arizona, 1892—A. B.—Member, H. C. Baxter & Bro., Brunswick, Manufacturers of canned goods, since 1894—Director, First National Bank, Brunswick—Residence, Bath—Brothers in Theta, '78, '81 and '98.

ALFRED VEAZIE BLISS, Clergyman, Utica, N. Y.

Born, Jan. 23, 1872—Initiated, Oct. 10. 1890—Chapel Organist—Phi Beta Kappa—Commencement Speaker—A. B.—Graduated, Andover Theological Seminary,1897—Congregational Ministry, Ludlow, Vt., 1898-1903; Plymouth Church, Utica, N. Y., since Oct., 1903.

FRANCIS WILLIAM DANA, Bond Salesman, Boston, Mass.

Born, Nov. 27, 1871, Portland—Initiated, Oct. 10, 1890—Second Sophomore Declamation Prize—Editor *Bugle*—Tennis Champion—Junior Class President—Opening Address, Class

Day—A. B.—With Silver, Burdett & Co., Publishers, Boston, Mass., 1894-96—With Harvey Fiske & Co., Bonds, Boston and New York—Brother in Theta, '01—Address, 19 Church St., Newton, Mass.

CHARLES ALLCOTT FLAGG, Librarian, Washington, D. C.

Born, Oct. 1, 1870, Sandwich, Mass.—Initiated, Oct. 13, 1893—Editor, *Bugle*—Second Brown Extemporaneous Composition Prize—Assistant, College Library, 1891-94—Teacher, Brunswick, Columbia Falls, Princeton, 1890-93—Phi Beta Kappa—Commencement Speaker—A. B.—Teacher, Hopedale, Mass., 1894-95—Assistant, State Library, Albany, N. Y., 1896-1900—B. L. S., University of the State of New York, 1899—Assistant, Library of Congress, Washington, D. C., since 1900—A. M., Columbian University, 1902.

***FRED WHITNEY FLOOD, Clergyman, East Dennis, Mass.**

Born, Jan. 26, 1870, Ellsworth—Initiated, Oct. 10, 1890—A. B.—Teacher, Academy, Fryeburg, 1894-95; Academy, Hampden, 1895-96—Graduated, Andover Theological Seminary, 1900—Congregational Ministry, East Dennis, Mass.—Died, Aug. 13, 1900.

FRANCIS ALVAN FROST, Journalist, New York, N. Y.

Born, Aug. 26, 1872, Belfast—Initiated, Oct. 11, 1889—A. B.—Staff, *Daily Eagle,* Lawrence, Mass., 1895-97; *Telegram,* Lawrence, Mass., 1897-98; *Record,* Boston, Mass., 1898; Editor, *Daily Eagle,* Lawrence, Mass., 1898-99; Sporting Editor, *Record,* Boston, 1899-1902; Staff, *Journal and American,* New York, 1902; *Evening Telegram,* New York, since 1902—Father in Theta, '70.

RUFUS HENRY HINKLEY, Publisher, Boston, Mass.

Born, Feb. 19, 1873, Portland—Initiated, Oct. 10, 1890—'Varsity Eleven and Nine—Senior Class Prophet—A. B.—With Estes & Lauriet, Publishers, Boston, Mass., 1895-1902—President and Treasurer, R. H. Hinkley Co., Publishers, Bos-

ton, Mass.—Brother in Sigma Tau (Massachusetts Institute of Technology) Chapter, '05—Address, 200 Summer St., Boston, Mass.

ALBERT JONES LORD, Clergyman, Meriden, Conn.

Born, Oct. 1, 1868, Ellsworth—Initiated, Oct. 10, 1890—Individual Record, Field Day—Leader, Glee Club—A. B.—Graduated, Andover Theological Seminary, 1897—Congregational Ministry, Hartford, Vt., 1897-1902; Meriden, Conn., since Dec., 1902.

RALPH PARKER PLAISTED, Lawyer, Bangor, Me.

Born, March 17, 1871, Bangor—Initiated, Oct. 10, 1890—'Varsity Nine—A. B.—Graduated, Albany Law School, 1897—Admitted to Maine Bar, 1897—Lawyer, Bangor—Europe, 1898-99—Father in Xi (Colby) Chapter, '53.

ELIAS THOMAS, Jr., Merchant, Portland, Me.

Born, Mar. 15, 1871, Portland—Initiated, Oct. 10, 1890—'Varsity Eleven and Track Team—President, Republican Club—A. B.—Member, Elias Thomas Co., Wholesale Groceries, Portland, since 1894; Treasurer, since 1896—Member, Common Council, Portland, 1898-1900; Member, Board of Aldermen, 1900-01—Brother in Theta, '94.

WILLIAM WIDGERY THOMAS, Lawyer, Portland, Me.

Born, Apr. 18, 1873, Portland—Initiated, Oct. 10, 1890—Manager of Nine—A. B.—Law Student, Leland Stanford, Jr., University and with Bird & Bradley, Portland—Admitted to Bar, Apr., 1898—Lawyer, Portland, and interested in Timberlands and Real Estate—Brother in Theta, '94.

BENJAMIN BRADFORD WHITCOMB, Lawyer, Ellsworth, Me.

Born, Dec. 3, 1872, Ellsworth—Initiated, Oct. 11, 1889—A. B.—Law Student, Boston University Law School, and Ellsworth—Lawyer, Ellsworth—Deputy Collector of Customs, Ellsworth, since Oct., 1898.

1895

ELMAR TRICKEY BOYD, Teacher, Bangor, Me.

Born, Jan. 6, 1873, Bangor—Initiated, Oct. 9, 1891—A. B.—Teacher, High School, Bangor, 1895-96—Principal, High School, Brewer, 1896-99—Insurance, Bangor, 1899-1900—Graduate Student, Harvard, 1900-01—A. M., Harvard, 1901—Teacher, High School, Bangor, since 1901.

CHARLES SUMNER CHRISTIE, Physician, River Point, R. I.

Born, June 2, 1872, Fitchburg, Mass.—Initiated, Oct. 9, 1891—A. B.—Graduated, Bowdoin Medical School, 1898—House Officer, Boston City Hospital, 1897—Interne, Rhode Island State Institutions, 1898-99—Physician, River Point, R. I., since Dec., 1899—Member, Rhode Island Medical Society, since 1898—Surgeon, Rhode Island Street Ry. Co., since 1902—Medical Examiner, Kent County, 1904—Medical Examiner, Prudential, New York, Equitable, Metropolitan, and John Hancock Life Insurance Companies.

LEROY SUNDERLAND DEWEY, Teacher, Claremont, N. H.

Born, Jan. 22, 1869, Crawford—Initiated, Oct. 9, 1891—'Varsity Eleven—Senior Class Marshal—A. B.—Principal, Academy, Cherryfield, 1895-98; High School, Warren, Mass., 1898-1902; Stevens High School, Claremont, N. H., since 1902.

THOMAS VINCENT DOHERTY, Lawyer, Houlton, Me.

Born, Apr. 5, 1870, Woodstock, N. B.—Initiated, Oct. 9, 1891—'Varsity Track Team—President, Athletic Association—A. B.—Law Student, Augusta and Caribou—Lawyer, Butte, Mont.; Houlton, Me.

HILAND LOCKWOOD FAIRBANKS, Lawyer, Bangor, Me.

Born, Sept. 21, 1872, Farmington—Initiated, Oct. 9, 1891—Captain of Eleven—Captain of Nine—A. B.—Insurance, Bangor, 1895-97—Graduated, Harvard Law School, 1900—Lawyer, Bangor—Member, City Council, 1903—City Solicitor, 1904.

LOUIS CLINTON HATCH, **Cambridge, Mass.**

Born, Sept. 1, 1872, Bangor—Initiated, Oct. 13, 1893—Sewall Latin Prize—Pray English Prize—First English Composition Prize—Phi Beta Kappa—Commencement Speaker—A. B. —Ph. D., Harvard, 1899—Author, "The Administration of the American Revolutionary Army," 1903—Address, 22 Felton Hall, Cambridge, Mass.

HOYT AUGUSTUS MOORE, **Ellsworth, Me.**

Born, Sept. 15, 1870, Ellsworth—Initiated, Oct. 9, 1891—Phi Beta Kappa—Commencement Speaker—A. B.—Teacher, Academy, Wilton, 1895-96—Superintendent of Schools, Ellsworth, 1896—Principal, High School, Ellsworth, 1896-99—Principal, High School, Putnam, Conn., 1899-1901—Student, Harvard Law School, Class of '04—Brother in Theta, '03.

ALLEN QUIMBY, Manufacturer, **Stockholm, Me.**

Born, Apr. 12, 1873, Sandwich, N. H.—Initiated, Oct. 7, 1892—'Varsity Eleven—Editor, *Bugle*—A. B.—Teacher, Laconia, N. H., 1895-96—Law Student, Augusta, 1896-97—Teacher, High School, Augusta, 1897-1900—Admitted to Maine Bar, Aug. 1900—Lumber Manufacturer, Greenville, 1901-02; Stockholm, since 1902.

PHILIP DANA STUBBS, Lawyer, **Strong, Me.**

Born, Apr. 27, 1873, Strong—Initiated, Oct. 9, 1891—'Varsity Eleven—A. B.—Law Student, Strong—Lawyer, Strong—Superintendent of Schools—Father in Theta, '60, Uncle in '61 and Brother in '98.

GORHAM HENRY WOOD, Manufacturer, **Bangor, Me.**

Born, Apr. 28, 1873, Bangor—Initiated, Oct. 9, 1891—Honorable Mention, Sewall Greek and Latin Prizes—Left College at end of Sophomore Year—Member, Wood, Bishop & Co., Manufacturers of Stoves, Bangor—Brother in Theta, '92.

1896

TABER DAVIS BAILEY, Lawyer, Bangor, Me.

Born, Apr. 5, 1873, Old Town—Initiated, Oct, 7, 1892—A. B.—Law Student, Bangor—Lawyer, Bangor, and interested in Timberlands—Member, City Council, 1899-1901; President, 1901—City Solicitor, 1902-03.

WILLARD STREETER BASS, Teacher, Chicago, Ill.

Born, July 27, 1876, Wilton—Initiated, Oct. 7, 1892—Smyth Mathematical Prize—'Varsity Track Team—Second English Composition Prize—Phi Beta Kappa—A. B.—Teacher, Academy, Wilton, 1896-97—Post Graduate work, Harvard; A. M., 1899—Europe, 1899—Teacher, Francis W. Parker School, Chicago, Ill.—Brother in Theta, 1900—Address, 550 Webster Ave., Chicago.

JOHN HAROLD BATES, Physician, East Rochester, N. H.

Born, Jan. 16, 1870, West Sumner—Initiated, Oct. 7, 1892—Individual Record, Field Day—'Varsity Track Team—Class Popular Man—Captain of Eleven—Phi Beta Kappa—A. B.—Gymnasium Director, Colby—Graduated, Bowdoin Medical School, 1899—Physician, West Sumner, 1899-1900; East Rochester, N. H., since 1900.

CHASE EASTMAN, Lawyer, Portland, Me.

Born, Sept. 12, 1872, Saco—Initiated, Oct. 7, 1892—Sewall Greek Prize—Sewall Latin Prize—'Varsity Eleven—Senior Class Toastmaster—Phi Beta Kappa—Commencement Speaker—Graduated, Harvard Law School, 1899—Lawyer, Portland—Europe, 1899-1900—Father in Theta, '57.

PRESTON KYES, Physician, Chicago, Ill.

Born, Jan. 24, 1875, North Jay—Initiated, Oct. 7, 1892—Editor-in-Chief, *Bugle*—Commencement Speaker—A. B.—A. M., 1900—M. D., Johns Hopkins University, 1900—House Officer, Johns Hopkins Hospital, 1900—Associate in Anatomy,

University of Chicago, 1900-02—Instructor in Anatomy, University of Chicago, 1902—Fellow of the Rockefeller Institute for Medical Research, 1902—Associate, Memorial Institute for Infectious Diseases, 1904—Hospital and Laboratory Work, Germany, 1901 and 1903—Author, Articles for *American Journal of Anatomy* and other Publications in United States and Germany—Father in Theta, '65.

CHARLES WINSLOW MARSTON, Teacher, New York, N. Y.

Born, Sept. 23, 1873, Bath—Initiated, Oct. 7, 1892—*Orient* Board—Class Day Orator—Phi Beta Kappa—A. B.—Teacher, High School, Skowhegan, 1896-99; New Britain, Conn., 1899-1902; De Witt Clinton High School, New York, since 1902—Father in Xi (Colby) Chapter, '71, and Brother in Theta, '05—Address, 324 West 56th St., New York, N. Y.

CARLTON PRESTON MERRILL, Banker, Farmington, Me.

Born, Jan. 24, 1870, Farmington—Initiated, Oct. 7, 1892—Left College in Sophomore Year—Treasurer, Franklin County Savings Bank, Farmington, since 1894—Treasurer, Franklin County, since 1901—Treasurer, Town of Farmington, since 1899—Member, School Board, since 1896—Water Commissioner, since 1901—Brothers in Theta, '87 and '89.

JOHN CLAIR MINOT, Journalist, Augusta, Me.

Born, Nov. 30, 1872, Belgrade—Initiated, Oct. 7, 1892—Ivy Day Poet—Editor-in-Chief, *Orient,* two years—President, Republican Club—First English Composition Prize—First Brown Extemporaneous Composition Prize—Goodwin Commencement Prize—Phi Beta Kappa—Commencement Speaker—A. B.—Editor, *Daily Sea Shell,* Old Orchard, Summers of 1891-96—Staff, *Kennebec Journal,* Augusta, 1896-97—Law Student, Augusta, 1897—Associate Editor, *Kennebec Journal,* since Feb. 1, 1898—Treasurer, Theta Chapter House Association—Published, with Snow, '01, "Tales of Bowdoin," 1901—Author, "History and Catalogue of Theta Chapter," 1904.

MORTIMER WARREN, Physician, New York, N. Y.

Born, Dec. 17, 1873, Westbrook—Initiated, Oct. 7, 1892—'Varsity Nine—'Varsity Eleven—A. B.—Graduated, Johns Hopkins Medical School, 1900—Physician, 103 E. 29th St., New York, N. Y.

1897

JOHN GEORGE HAINES, Paterson, N. J.

Born, Jan. 22, 1875, Martinsburg, W. V.—Initiated, Oct. 13, 1893—President of Y. M. C. A.—Captain of Nine—Class of '68 Prize—Phi Beta Kappa—Commencement Speaker—A. B. Teacher, German, University of New Mexico, 1897-98—Attended Andover Theological Seminary, 1898-1900—Residence, Paterson, N. J.

HARRY MARSHALL HEALD, Physician, Buckfield, Me.

Born, Dec. 14, 1870, Buckfield—Initiated, Oct. 13, 1893—Left College in Freshman Year—Graduated, Bowdoin Medical School, 1897—Physician, Buckfield—Member, Oxford County Medical Association—Member, Maine Academy of Medicine and Science.

CHARLES HOLYOKE HOLMES, Physician, New York, N. Y.

Born, Mar. 21, 1874, Brewer—Initiated, Oct. 13, 1893—Leader, College Orchestra—A. B.—Graduated, University of Penn. Medical School, 1901—Staff, Philadelphia City Hospital, 1901-02—Staff, Manhattan State Hospital, New York City, since 1902—Home address, Brewer, Me.

*** HORACE BRAY RHINES, Wiscasset, Me.**

Born, Apr. 10, 1872, Wiscasset—Initiated, Oct. 13, 1893—'Varsity Eleven—Left College, Junior Year—Died, Denver, Col., Aug. 22, 1897.

JAMES PERCY RUSSELL, Physician, Augusta, Me.

Born, Sept. 8, 1870, Warren—Initiated, Oct. 13, 1893—A. B.—Teacher, Academy, Wilton, 1897-98—Graduated, Bowdoin Medical School, 1903—Director, State Bacteriological Laboratory, Augusta, since 1903.

CHARLES SUMMERS SEWALL, Teacher, Wiscasset, Me.

Born, May 1, 1875, Wiscasset—Initiated, Oct. 13, 1893—A. B.—Law Student, Wiscasset—Principal, Academy, Wiscasset, since 1898.

JOHN MELVILLE SHUTE, Teacher, Stamford, Conn.

Born, Nov. 24, 1872, West Hancock—Initiated, Oct. 13, 1893—'Varsity Eleven—A. B.—Teacher, Cushing Academy, Ashburnham, Mass., 1897-1899; Waterbury Conn., 1899-1903; Stamford, Conn., since 1903—Home address, West Hancock, Me.

ALFRED HASTINGS STRICKLAND, Houlton, Me.

Born, Sept. 8, 1875, Houlton—Initiated, Oct. 13, 1893—Left College in Freshman Year—In Colorado several years—A. B., Harvard, 1901—Student, Harvard Law School, since 1901—Private, Troop B, 2d U. S. Volunteer Cavalry, 1898—Father in Theta, '57.

HARRY MAXWELL VARRELL, Teacher, York, Me.

Born, July 14, 1878, Wells—Initiated, Oct. 13, 1893—Smyth Mathematical Prize—Editor, *Bugle*—Ivy Day Poet—Second English Composition Prize—Phi Beta Kappa—Commencement Speaker—A. B.—Instructor, German, University of New Mexico, 1897-99; University of Colorado, 1899-1901—A. M., Bowdoin, 1900—Assistant, Brooklyn Latin School, 1901-02; Rugby School, Chicago, Ill., 1902-03—Staff, *The Daily Optic,* Las Vegas, N. M., 1904—Home Address, York Harbor, Me.

1898

PERCIVAL PROCTOR, BAXTER, Lawyer, Portland, Me.

Born, Nov. 22, 1876, Portland—Initiated, Oct. 10, 1894—College Organist—First Sophomore Declamation Prize—Second Junior Declamation Prize—Manager of Nine—Editor-in-Chief *Orient*—Chairman of *Quill* Board—Senior Class Orator—Phi Beta Kappa—Commencement speaker—A. B.—LL. B., Harvard Law School, 1901—Lawyer, Portland—Brothers in Theta, '78, '81 and '94.

HARLAN MELVILLE BISBEE, Teacher, Brewer, Me.

Born, Jan. 1, 1875, Sumner—Initiated, Oct. 10, 1894—First Junior Declamation Prize—A. B.—Teacher, High School, Rumford Falls, 1898-99—Principal, High School, Brewer, since 1899.

HERBERT NELSON GARDNER, Patten, Me.

Born, Dec. 17, 1877, Patten—Initiated, Oct. 10, 1894—College Chess Champion—Second English Composition Prize—Commencement Speaker—A. B.—Principal, High School, Patten, 1898-1902; Dexter, 1902-03—Student, University of Maine Law School, Bangor.

MOULTON AUGUSTUS HILLS, Crowley, La.

Born, Aug. 28, 1875, Arlington, Ill.—Initiated, Oct. 10, 1894—A. B.—Uncle in Theta, '73, and Brother in '99.

EDWARD HUTCHINS, Lawyer, Boston, Mass.

Born, Jan. 24, 1877, Brewer—Initiated, Oct. 10, 1894—Phi Beta Kappa—A. B.—Law Student, Bangor—Lawyer, Boston, Mass., since 1900—Address, 4 Liberty Sq., Boston, Mass.

THOMAS LITTLEFIELD MARBLE, Gorham, N. H.

Born, Dec. 24, 1876, Auburn—Initiated, Oct. 10, 1894—*Orient* Board—Second Sophomore Declamation Prize—Ivy Day Poet—*Quill* Board—Class of '68 Prize—Noyes Political

Economy Prize—Phi Beta Kappa—Commencement Speaker—A. B.—Principal, High School, Gorham, N. H., 1898-1901—Student, Harvard Law School—Author, "A Royal Runaway," "Mademoiselle Prudence," etc.; also the following songs: "We Said Good-bye," "The Savior's Command," "An Evening Love Song" and "Close Your Bright Eyes"—Home Address, Gorham, N. H.

WILLIAM JACKSON MERRILL, Physician,
Philadelphia, Penn.

Born, Mar. 28, 1869, Windsor—Initiated, Oct. 13, 1893—'Varsity Eleven—A. B.—Graduated, University of Penn. Medical School, 1902—Staff, University Hospital, 34th and Spruce Sts., Philadelphia, Penn.

*** EUGENE THOMAS MINOTT, Teacher, Phippsburg, Me.**

Born, Nov. 5, 1876, Phippsburg—Initiated, Oct. 10, 1894—'Varsity Track Team—Phi Beta Kappa—A. B.—Teacher, Academy, Wilton, 1898—Died, Phippsburg, Nov. 23, 1898.

CHARLES SUMNER PETTENGILL, Bond Salesman,
Augusta, Me.

Born, Dec. 17, 1875, Dexter—Initiated, Oct. 10, 1894—Class Squad Leader, four years—'Varsity Track Team—A. B.—Principal, High School, Milbridge, 1898-99—Principal Wm. R. Smith Grammar School, Augusta, 1899-1901—With E. C. Stanwood, Bankers, Boston, Mass., since June, 1902—Brother in Theta, '05—Residence, Augusta, Me.

GEORGE FREDERICK STETSON, Bond Salesman,
Boston, Mass.

Born, Dec. 14, 1875, Bangor—Initiated, Oct. 10, 1894—'Varsity Track Team—'Varsity Eleven—Chairman Ivy Day Committee—A. B.—With Mason, Lewis & Co., Bankers, 60 Devonshire St., Boston, Mass.—Home Address, Brunswick, Maine.

RICHARD HENRY STUBBS, Physician, Augusta, Me.

Born, June 27, 1875, Strong—Initiated, Oct. 10, 1894—A. B.—Graduated, Harvard Medical School, 1902—Interne, St. Elizabeth's Hospital, Boston, 1902—Physician, Augusta, since Feb., 1903—Member, State Board of Health—Father in Theta, '60, Uncle in '61 and Brother in '95.

ALPHEUS GOULD VARNEY, Banker, Philadelphia, Penn.

Born, Mar. 29, 1874, North Windham—Initiated, Oct. 9, 1896—Came to Bowdoin from Haverford at beginning of Junior Year—A. B.—With Ristine & Conklin, Bankers, 308 Chestnut St., Philadelphia, Penn.

1899

FRANCIS WAYLAND BRIGGS, Manufacturer, Pittsfield, Me.

Born, June 21, 1877, South Royalston, Mass.—Initiated, Oct. 10, 1895—Editor *Bugle*—Business Manager, *Quill*—First English Composition Prize—Phi Beta Kappa—A. B.—Member Robert Dobson & Co., manufacturers of Woolen Goods, Pittsfield.

EDWARD BLANCHARD CHAMBERLAIN, Teacher, Cumberland Center, Me.

Born, July 24, 1878, Bristol—Initiated, Oct. 10, 1895—First in Scholarship for Course—Second English Composition Prize—Phi Beta Kappa—A. B.—Instructor, Botany, Brown University, 1899-1901—A. M. Brown, 1901—Teacher, Oak Grove Seminary, Vassalboro, 1901-02; Private School, 1310 18th St., N. W., Washington, D. C., since 1902—Home Address, Cumberland Center, Me.

ARTHUR PHILIP FAIRFIELD, U. S. Navy.

Born, Dec. 29, 1875, Saco—Initiated, Oct. 10, 1895—'Varsity Eleven—Left College at end of Sophomore year and accepted an appointment to U. S. Naval Academy, Annapolis, where he

graduated in 1901—On Cruiser "Columbia" during war with Spain, 1898—Ensign on "Olympia" since 1901—Uncle in Theta, '57—Home address, Saco, Me.

EDWARD RAWSON GODFREY, **Bangor, Me.**

Born, Dec. 27, 1877, Bangor—Initiated, Oct. 10, 1895—Captain, 'Varsity Track Team—New England Intercollegiate Shot Record—American Intercollegiate Strength Record—Founder of Bowdoin Invitation Interscholastic Meet—A. B.—Abroad, 1899-1900—Student, Harvard Law School, one year—With Kountz Bros., Bankers, New York—In Rice Business, Louisiana, since 1902—Brother in Theta, '91—Home Address, Bangor, Me.

LOUIS LENVILLE HILLS, Physician, **Portland, Me.**

Born, May 7, 1877, Arlington, Ill.—Initiated, Oct. 10, 1895—A. B.—Graduated, Bowdoin Medical School, 1903—Staff, Maine General Hospital, Portland, Me.—Uncle in Theta, '73 and Brother in '98.

FRED RAYMOND MARSH, **Eustis, Fla.**

Born, Oct. 16, 1878, Oxford, Ohio—Initiated, Oct. 10, 1895—*Orient* Board—*Quill* Board—Closing Address, Class Day—Pray English Prize—Phi Beta Kappa—Commencement Speaker—A. B.—Teacher, Private School, 1310 18th St., N. W., Washington, D. C., 1899-1902—Student, Princeton Divinity School—Home Address, Eustis, Fla.

ROY LEON MARSTON, College Professor, New Haven, Conn.

Born, Sept. 10, 1877, Skowhegan—Initiated, Oct. 10, 1895—Editor-in-Chief, *Orient*—Chairman, *Quill* Board—Art Editor, *Bugle*—Class Day Prophet—A. B.—Graduated, Yale School of Forestry, 1902, and since on its Faculty—Forestry work for U. S. Government and private owners in Maine, New York, Pennsylvania and in the Northwest—Author various Pamphlets and Articles on Forestry—M. F., Yale—In charge Department of Forestry, U. S. Military Academy, West Point—

Member, U. S. Bureau of Forestry—Member, Society of American Foresters—Author, "Forest Engineering in the United States."—Address, Graduates' Club, New Haven, Conn.

ARTHUR HUNTINGTON NASON, **Augusta, Me.**

Born, Feb. 3, 1877, Augusta—Initiated, Oct. 10, 1895—*Quill* Board—President, George Evans Debating Society—Class Day Poet—Goodwin Commencement Prize—Phi Beta Kappa—Commencement Speaker—A. B.—Professor, English, Maine Wesleyan Seminary, Kent's Hill, 1899-1902; William Penn Charter School; Philadelphia, Penn., 1902—Assistant, English, Bowdoin, 1903—A. M., 1903—Graduate Student, Columbia, 1903-4—University Fellow in English, Columbia, 1904-5—Author, "A Yule-Tide Song and Other Verse," 1901, and pamphlets on English Literature and Composition, 1901-03—Home, Address, Augusta, Me.

CONY STURGIS, **West Somers, N. Y.**

Born, Oct. 27, 1876, Philadelphia, Penn.—Initiated, Oct. 10, 1895—A. B.—In Department of Education, Porto Rico, 1899-1903—Residence, West Somers, New York—Uncle in Theta, '80, and Cousin in Alpha (Harvard) Chapter '89.

CLIFTON AUGUSTUS TOWLE, Teacher, Worcester, Mass.

Born, March 12, 1875, Winthrop—Initiated, Oct. 9, 1896—Came to Bowdoin from Haverford at beginning of Sophomore year—A. B.—Teacher, High School, Gorham, N. H., 1899-1901; Principal, 1901-02—Sub-Master, High School, Lexington, Mass., 1902-03—Instructor Sciences, Academy, Worcester, Mass., since 1903—Home Address, Winthrop, Me.

WILLIAM TOWNSEND VEAZIE, Real Estate,
Brownsville, Texas.

Born, Sept. 29, 1875, Bangor—Initiated, Oct. 10, 1895—'Varsity Eleven—A. B.—Europe, 1899 and 1901—With P. S. Briggs & Co., Bonds, Cincinnati, 1901—With Harrington &

Ellis, Bonds, New York, 1902-03—Since January, 1904, Member of the Llano Grande Land and Irrigation Co. of Brownsville, Texas, controlling 34,000 acres—Home Address, 153 Franklin St., Bloomfield, N. J.

1900

PERCY ANDRUS BABB, Mining Engineer, Mexico.

Born, June 22, 1876, Berwick—Initiated, Oct. 9, 1896—'Varsity Track Team—Business Manager, *Bugle*—*Quill* Board—Editor-in-Chief, *Orient*—A. B.—Mining Engineer—Address, Minas Delores y Anexas, Matahuala, San Louis Potosi, Mexico.

***HARRY OLIVER BACON, Natick, Mass.**

Born, Nov. 24, 1877, Natick, Mass.—Initiated, Oct. 9, 1896—Captain of Nine, two years—'Varsity Eleven—A. B.—Bank Clerk, Boston, 1900-'01—Colorado, 1902—Died, Natick, Mass., Dec. 31, 1902.

JOHN RUSSELL BASS, Manufacturer, Wilton Me.

Born, Sept. 6, 1878, Wilton—Initiated, Oct. 9, 1896—Business Manager, *Quill*—First English Composition Prize—A. B.—Member, G. H. Bass & Co., Shoe Manufacturers, Wilton, since 1900—Brother in Theta, '96.

ERNEST VICTOR CALL, Pittsfield, Me.

Born, Aug. 10, 1876, Pittsfield—Initiated, Oct. 9, 1896—Left Bowdoin in Freshman Year and went to Bates where he graduated in 1900—Student, Bowdoin Medical School, class of '04.

WILLIAM HARVEY CUTLER, Bookkeeper, Bangor, Me.

Born, Mar. 6, 1878, Chicago, Ill.—Initiated, Oct. 9, 1896—Left College in Freshman Year—In Office of Eastern Manufacturing Co., Lumber, Paper and Pulp, Bangor.

GEORGE CANN MINARD, School Superintendent, Wrentham, Mass.

Born, Aug. 29, 1878, Boston, Mass.—Initiated, Oct. 8, 1897—Left College in Sophomore Year—Law Student, Bath—Teacher, Bath—Superintendent of Schools, Rockland, 1901-03; Wrentham, Mass., 1903-04.

EVERETT BIRNEY STACKPOLE, Bradford, Mass.

Born, Dec. 11, 1879, Lisbon—Initiated, Apr. 29, 1898—*Quill* Board—Noyes Political Economy Prize—Pray English Prize—Second English Composition Prize—Phi Beta Kappa—Commencement Speaker—Post Graduate Work in Economics, Harvard, 1900-01; Columbia, 1901-04—A. M., Columbia, 1902—Author, "State Banking in Maine"—Father in Theta, '71.

ARTHUR WESTON STROUT, Physician, Gardiner, Me.

Born, Feb. 13, 1877, Gardiner—Initiated, Oct. 9, 1896—A. B.—Graduated, Bowdoin Medical School, 1903, ranking first in Class—Physician, Gardiner, Me.—City Physician, 1904.

FRED URIAH WARD, Teacher, Cherryfield, Me.

Born, March 25, 1876, Cherryfield—Initiated into Gamma Phi (Wesleyan) Chapter, and came to Bowdoin at beginning of Sophomore Year—*Quill* Board—Ivy Day Orator—A. B.—Teacher, Seminary, Bucksport, 1900-02—Business, Addison, 1902-03—Principal, Academy, Foxcroft, 1903-04—Home Address, Cherryfield, Me.

1901

ROYAL HENRY BODWELL, Salesman, Boston, Mass.

Born, Jan. 22, 1879, Keene, N. H.—Initiated, Oct. 8, 1897—'Varsity Eleven, playing in every game for four years—'Varsity Track Team—A. B.—Station Agent, East Dedham, Mass., and Freight Agent, Readville, Mass., and Dedham, Mass.,

1901-03—With Wachusetts Thread Co., 179 Lincoln St., Boston, Mass.—Brother in Theta, '02—Home Address, Brunswick, Me.

ROLAND EVERETT BRAGG, Merchant, Bangor, Me.

Born, June 3, 1880, Bangor—Initiated, Oct. 8, 1897—Phi Beta Kappa—A. B.—With N. H. Bragg & Sons, Dealers in Hardware, Cutlery and Implements, Bangor.

RIPLEY LYMAN DANA, Portland, Me.

Born, Aug. 27, 1880, Portland—Initiated, Oct. 8, 1897—First Sophomore Declamation Prize—Tennis Champion—Junior Class President—Class Day Orator—Commencement Speaker—A. B.—Student, Harvard Law School—Admitted to Massachusetts Bar, Feb., 1904—Brother in Theta, '94—Address, 35 West St., Portland, Me.

OTHO LEE DASCOMBE, Wilton, Me.

Born, Oct. 5, 1880, Wilton—Initiated, Oct. 9, 1896—A. B.—Medical Student, Johns Hopkins University—Brother in Xi (Colby) Chapter, '99.

ROBERT CHAPMAN FOSTER, Portland, Me.

Born, Mar. 19, 1880, Bethel—Initiated, Oct. 8, 1897—A. B.—Student, Harvard Law School—Father in Theta, '64—Address, 17 Deering St., Portland.

AUSTIN PARK LARRABEE, Teacher, Gardiner, Me.

Born, Jan. 26, 1878, Gardiner—Initiated, Oct. 8, 1897—*Quill* Board—Phi Beta Kappa—A. B.—Assistant in Biology, Bowdoin, 1901-02—Graduate Student, Harvard, 1902-04—A. M., Harvard, 1903—Assistant in Zoology, Harvard, 1903-04.

ARTELLE ELISHA PALMER, Clerk, South Brewer, Me.

Born, Feb. 2, 1878, South Brewer—Initiated, Oct. 8, 1897—A. B.—With Eastern Manufacturing Co., Lumber, Pulp and Paper, South Brewer.

KENNETH CHARLES MORTON SILLS, Instructor, Brunswick, Me.

Born, Dec. 5, 1879, Halifax, N. S.—Initiated, Oct. 8, 1897—Brown Memorial Scholarship, 1898-99, 1900, '01—Sewall Greek Prize—Sewall Latin Prize—Ivy Day Poet—*Orient* Board—Editor, *Bugle*—Chairman, *Quill* Board—Closing Address, Class Day—Class of '68 Prize—Pray English Prize—First Brown Extemporaneous Composition Prize—Second English Composition Prize—Goodwin Commencement Prize—Phi Beta Kappa—Commencement Speaker—A. B.—Assistant in English, Harvard, 1901-03—A. M., Harvard, 1903—Instructor in Classics and English, Bowdoin, 1903-04—Home Address, Geneva, New York.

DONALD FRANCIS SNOW, Bangor, Me.

Born, Sept. 6, 1877, Bangor—Initiated, Oct. 8, 1897—'Varsity Track Team—'Varsity Eleven—Second Brown Extemporaneous Composition Prize—Published, with Minot, '96, "Tales of Bowdoin," 1901—A. B.—Graduated, University of Maine Law School, 1903.

HERBERT LINDSEY SWETT, Business, Skowhegan, Me.

Born, Sept. 25, 1878, Bangor—Initiated, Oct. 8, 1897—'Varsity Eleven—Manager Track Team—Chairman, Class Day Committee—Chairman, first House Committee, D. K. E. Chapter House—President, New England Intercollegiate Athletic Association—Clerk, Theta Chapter House Association—A. B.—Manager, Somerset Traction Co., Skowhegan, Me., since 1901.

HARRY EATON WALKER, Teacher, Fort Fairfield, Me.

Born, June 8, 1875, Ellsworth—Initiated, Oct. 7, 1898—*Orient* Board—Teacher, Ellsworth—First English Composition Prize—Phi Beta Kappa—A. B.—Principal, High Schools, Mechanic Falls, 1901-02; and Fort Fairfield, since 1902.

1902

JOHN APPLETON, **Bangor, Me.**

Born, Aug. 23, 1879, Bangor—Initiated, Oct. 7, 1898—Leader, Glee Club—A. B.—Student, Yale School of Forestry.

RALPH PORTER BODWELL, Merchant, **Brunswick, Me.**

Born, Apr. 18, 1881, Vinalhaven—Initiated, Oct. 7, 1898—Class Secretary and Treasurer, Junior and Senior Years—Phi Beta Kappa—A. B.—With E. S. Bodwell, Clothing, Brunswick, since 1902—Brother in Theta, '01.

PHILIP HOWARD COBB, **Portland, Me.**

Born, Nov. 15, 1880, Portland—Initiated, Oct. 7, 1898—Editor-in-Chief, *Orient*—Editor, *Bugle*—A. B.—Post Graduate work in Chemistry, Johns Hopkins University—Father in Xi (Colby) Chapter, '67.

HAROLD BENJAMIN EASTMAN, **Portland, Me.**

Born, June 24, 1878, Portland—Initiated, Oct. 7, 1898—'Varsity Eleven—A. B.—Student, Yale School of Forestry—Address, 71 Pleasant Ave., Woodfords, Me.

JOHN ARTHUR FURBISH, **Brunswick, Me.**

Born, Oct. 14, 1878, Brunswick—Initiated, Oct. 7, 1898—'Varsity Track Team—A. B.—Student, Harvard Dental School.

CLIFFORD HAMILTON PRESTON, Teacher, Farmington, Me.

Born, Aug. 1, 1880, Farmington—Initiated, Oct. 7, 1898—Leader, Glee Club—Second English Composition Prize—A. B.—Teacher, Farmington, Rockland—Brother in Theta, '89.

GEORGE ROWLAND WALKER, **Portland, Me.**

Born, Aug. 28, 1879, Oxford—Initiated, Oct. 7, 1898—Brown Memorial Scholarship, 1899-1900-'01-'02—*Quill* Board—Ivy Day Orator—Manager 'Varsity Track Team—Class Day

Orator—Member Bowdoin's first Debating Team against Amherst—Noyes Political Economy Prize—Phi Beta Kappa—Commencement Speaker—A. B.—Student, Harvard Law School—Address, 6 Grant St., Portland.

WILLIAM LEAVITT WATSON, Merchant, Portland, Me.

Born, Aug. 8, 1879, Portland—Initiated, Oct. 7, 1898—Junior Class Marshal—President, General Athletic Association—A. B.—With J. L. Watson, Coal and Wood, Portland, since 1902.

1903

JOSEPH STURGIS BRADSTREET, Manufacturer, Gardiner, Me.

Born, Aug. 2, 1880, Gardiner—Initiated, Oct. 19, 1900—Left College at end of Junior Year—President of Bradstreet Lumber Co., Gardiner.

SAMUEL BRALEY GRAY, Business, Old Town, Me.

Born, Nov. 21, 1881, Old Town—Initiated, Oct. 10, 1899—'Varsity Track Team—Editor, *Bugle*—Chairman, House Committee, D. K. E. Chapter House—Business Manager, *Quill*—A. B.—In Lumbering and Hardware Business, Old Town.

ANDY PERCY HAVEY, West Sullivan, Me.

Born, Nov. 25, 1881, Sullivan—Initiated into Gamma Phi (Wesleyan) Chapter, coming to Bowdoin at beginning of Sophomore Year—Captain, 'Varsity Nine, two years—'Varsity Eleven—Junior Class President—Senior Class Marshal—A. B.—Teacher, West Sullivan, 1903-04.

RALPH WELLINGTON HELLENBRAND, Old Town, Me.

Born, Jan. 11, 1882, Old Town—Initiated, Oct. 10, 1899—A. B.—Medical Student, Johns Hopkins University.

ERNEST LINWOOD MOORE, Merchant, Longmont, Col.

Born, Oct. 22, 1875, Ellsworth—Initiated, Oct. 10, 1899—'Varsity Track Team—Left College in Junior Year—Member of Larson & Moore, Heating, Plumbing, etc., Longmont, Col. —Brother in Theta, '95.

IRVING WILSON NUTTER, Business, Denver, Col.

Born, Oct. 6, 1880, Bangor—Initiated, Oct. 10, 1899—Manager, Eleven—Captain, Track Team—A. B.—With Colorado Telephone Co., Denver Col., 1903-04—Brother in Theta, '05—Home Address, Bangor, Me.

ROSCOE RANDALL PAINE, Winslow, Me.

Born, Aug. 8, 1879, Ottawa, Ill.—Initiated into Xi (Colby) Chapter, coming to Bowdoin at beginning of Sophomore Year —Artist of *Bugle—Quill* Board—Tennis Champion—Left College in Senior Year—In Jamaica and the South, 1903-04.

*** BERTRAM LOUIS SMITH, Patten, Me.**

Born, Oct. 16, 1880, Bangor—Initiated, Oct. 10, 1899—A. B. —Died of appendicitis, Sept. 29, 1903, at Lewiston, where he was visiting friends while on his way to enter Harvard Law School.

CARL WILLIAMS SMITH, Portland, Me.

Born, Aug. 4, 1881, Portland—Initiated, Oct. 10, 1899—A. B.—Student, Harvard Law School—Home Address, 238 State St., Portland, Me.

BLAINE SPOONER VILES, Forester, Newport, N. H.

Born, July 22, 1879, North New Portland—Initiated, Oct. 7, 1898—*Orient* Board—Left College at the end of Junior Year —Student, Yale School of Forestry—With Bureau of Forestry, U. S. Department of Agriculture—Superintendent, Blue Mountain Forest Association of New Hampshire—Home Address, Skowhegan, Me.

***JOHN PRESCOTT WEBBER, Jr.,** **Brookline, Mass.**

Born, Apr. 13, 1879, Bangor—Initiated, Oct. 10, 1899—'Varsity Track Team—Drowned while canoeing in the Androscoggin River, May 1, 1901.

JESSE DAVIS WILSON, Manufacturer, **Brunswick, Me.**

Born, Jan. 21, 1881, Brunswick—Initiated, Oct. 10, 1899—'Varsity Eleven—Manager, Glee Club—A. B.—With Lisbon Falls Fibre Co., as Chemist.

1904

BERNARD ARCHIBALD, **Houlton, Me.**

Born, Oct. 1, 1881, Monticello—Initiated, Oct. 19, 1900—Leader, Glee Club—Class Day Orator.

JOHN MERRILL BRIDGHAM, **Dexter, Me.**

Born, Mar. 25, 1882, Dexter—Initiated, Oct. 19, 1900—One-half of Sewall Greek Prize—Honorary Mention, Sewall Latin Prize—Ivy Day Poet—Class Day Poet—Chairman, *Quill* Board—Phi Beta Kappa—Leader, College Band.

GEORGE WILLIAM BURPEE, **Houlton, Me.**

Born, Nov. 9, 1883, Sheffield, N. B.—Initiated, Jan. 16, 1903—President, Y. M. C. A.—Alternate, Amherst Debate, 1903—Phi Beta Kappa—Ivy Day Chaplain—Class Day Chaplain.

MILLARD FILMORE CHASE, **Brooks, Me.**

Born, Sept. 21, 1881, Brooks—Initiated into Pi Chapter at Dartmouth, coming to Bowdoin at beginning of Sophomore Year—Manager, Glee Club.

JAMES FRANCIS COX, **Houlton, Me.**

Born, July 10, 1880, Hampden—Initiated, Oct. 17, 1902—'Varsity Eleven—Captain, 'Varsity Nine.

GEORGE EVERETT KIMBALL, **Northeast Harbor, Me.**

Born, May 14, 1882, Northeast Harbor—Initiated, Oct. 19, 1900.

FRED LYSANDER PUTNAM, **Houlton, Me.**

Born, Nov. 18, 1880, Houlton—Initiated, Oct. 19, 1900—Class Popular Man—Chairman, House Committee, D. K. E. Chapter House—Brother in Theta, '06.

JOHN FREDERICK SCHNEIDER, **Bangor, Me.**

Born, Dec. 7, 1873, Hessen Nassau, Germany—Initiated, Oct. 17, 1902—Graduated, Bangor Theological Seminary, 1902.

DONALD STONE WALKER, Real Estate, **New York, N. Y.**

Born, Sept. 16, 1881, Liberty—Initiated into Xi Chapter at Colby, coming to Bowdoin at beginning of Sophomore Year—Left College in Spring of Senior Year—With John W. Brookman, Real Estate, 41 Wall St., New York—Home Address, Liberty, Me.

WALTER KEENE WILDES, **Skowhegan, Me.**

Born, June 9, 1881, Skowhegan—Initiated, Oct. 19, 1900—Manager, 'Varsity Track Team.

1905.

MORRIS O'BRIEN CAMPBELL, **Cherryfield, Me.**

Born, May 10, 1883, Cherryfield—Initiated, Oct. 18, 1901—Father in Xi (Colby) Chapter, '71.

STANLEY PERKINS CHASE, **Portland, Me.**

Born, Apr. 14, 1884, Portland—Initiated, Oct. 18, 1901—Smyth Mathematical Prize—*Quill* Board—Editor-in-Chief, *Bugle*—Brown Memorial Scholarship, 1902-03.

WALTER SAMUEL CUSHING, **Bangor, Me.**

Born, Dec. 27, 1880, Skowhegan—Initiated, Oct. 18, 1901—Business Manager, *Orient.*

ANSEL CYRUS DENNING, **East Poland, Me.**

Born, July 19, 1880, Welchville—Initiated, Oct. 17, 1902—'Varsity Track Team—Holder of Maine Intercollegiate Shot and Hammer Records, and New England Intercollegiate Hammer Record.

ROBERT KNIGHT EATON, **Brunswick, Me.**

Born, July 31, 1883, Brunswick—Initiated, Oct. 18, 1901.

JAMES PHILIP MARSTON, **Hallowell, Me.**

Born, Mar. 13, 1885, Hallowell—Initiated, Oct. 18, 1901—Left College in Junior Year—Father in Xi (Colby) Chapter, '71, and Brother in Theta, '96.

HAROLD RUSSELL NUTTER, **Bangor, Me.**

Born, July 13, 1882, Bangor—Initiated, Oct. 18, 1901—Brother in Theta, '03.

RAY WALDRON PETTENGILL, **Augusta, Me.**

Born, Apr. 14, 1885, Augusta—Initiated, Oct. 17, 1902—Brother in Theta, '98.

LEONARD AUGUSTUS PIERCE, **Houlton, Me.**

Born, Sept. 22, 1885, Houlton—Initiated, Oct. 18, 1901—Alternate. Amherst Debate, 1904—Chairman, House Committee D. K. E. Chapter House.

RAYMOND THOMAS WARREN, **Castine, Me.**

Born, July 27, 1881, Castine—Initiated, Oct. 19, 1900.

WILLIAM BLAINE WEBB, **Skowhegan, Me.**

Born, Sept. 29, 1882, Skowhegan—Initiated, Oct. 18, 1901—Goodwin French Prize—'Varsity Track Team—Ivy Day Marshal.

1906

DURA BRADFORD ANDREWS, **Portland, Me.**

Born, Mar. 28, 1885, Canton—Initiated, Oct. 17, 1902—Father in Xi (Colby) Chapter, '82—Assistant Manager of Track Team.

EDWIN CASSIUS BATES, **St. Stephens, N. B.**

Born, Dec. 19, 1882, St. Stephen, N. B.—Initiated, Oct. 23, 1903—'Varsity Track Team—'Varsity Eleven.

CHESTER SWAN BAVIS, **Calais, Me.**

Born, Nov. 22, 1882, Calais—Initiated, Oct. 17, 1902.

HAROLD STARBIRD ELDER, **Portland, Me.**

Born, June 24, 1884, Portland—Initiated, Oct. 17, 1902—Father in Theta, '73.

FREDERICK LUCIUS PACKARD, **Turner, Me.**

Born, Sept. 8, 1883, Turner—Initiated, Oct. 17, 1902.

DAVID RICHARD PORTER, **Bangor, Me.**

Born, Apr. 21, 1882, Old Town—Initiated, Oct. 17, 1902—'Varsity Eleven—*Orient* Board—'Varsity Track Team.

WALTER AVERILL POWERS, **Houlton, Me.**

Born, Apr. 16, 1888, Brookline, Mass.—Initiated, Oct. 17, 1902.

ARTHUR OTIS PUTNAM, **Houlton, Me.**

Born, Apr. 30, 1882, Houlton—Initiated, Oct. 17, 1902—Brother in Theta, '04—Assistant Manager of Nine.

RAYMOND BLIN WILLIAMS, **Farmington, Me.**

Born, Nov. 11, 1883, Portland—Initiated, Oct. 17, 1902.

HARVEY PHILIP WINSLOW, **Gardiner, Me.**

Born, July 29, 1883, Gardiner—Initiated, Oct. 17, 1902—'Varsity Eleven.

1907

FRANK LYMAN BASS, **Bangor, Me.**

Born, Mar. 10, 1884, Bangor—Initiated, Oct. 23, 1903.

FELIX ARNOLD BURTON, **West Newton, Mass.**

Born, Aug. 4, 1885, Millis, Mass.—Initiated, Oct. 23, 1903—Father in Theta, '78.

CHESTER GORDON CLARK, **Newton, Mass.**

Born, Sept. 10, 1885, Portland—Initiated, Oct. 23, 1903.

JAMES HAROLD COLLINS, **Brewer, Me.**

Born, Oct. 12, 1884, Brewer—Initiated, Oct. 23, 1903.

JOSEPH BLAKE DRUMMOND, **Portland, Me.**

Born, July 12, 1884, Portland—Initiated, Oct. 23, 1903—'Varsity Eleven—Grandfather in Xi (Colby) Chapter, '46; Father in Xi, '77; and Brother in Theta, '07.

WADLEIGH BEAN DRUMMOND, **Portland, Me.**

Born, Sept. 10, 1885, Portland—Initiated, Oct. 23, 1903—Grandfather in Xi (Colby) Chapter, '46; Father in Xi, '77, and Brother in Theta, '07.

TOM EDGAR HACKER, **Fort Fairfield, Me.**

Born, July 15, 1884, Fort Fairfield—Initiated, Oct. 23, 1903.

HAROLD SPRAGUE HICHBORN, **Augusta, Me.**

Born, Apr. 12, 1885, Augusta—Initiated, Oct. 23, 1903.

ERASTUS EUGENE HOLT, Jr., **Portland, Me.**

Born, Sept. 5, 1885, Portland—Initiated, Oct. 23, 1903—Left College in Spring of Freshman Year.

BION BRADBURY LIBBY, **Portland, Me.**

Born, July 26, 1886, Portland—Initiated, Oct. 23, 1903.

MORRIS HUMPHREY NEAL, **Collinsville, Conn.**

Born, Nov. 3, 1885, Collinsville, Conn.—Initiated, Oct. 23, 1903.

NAME INDEX

NAME INDEX

Name	Page
*Abbott, A. H., Hon.	113
Abbott, D. H., '63	162
*Abbott, H., '60	154
*Abbott, J. G., '72	186
Adams, C. E., '84	214
Adams, E. L., '89	223
Alden, W., '76	197
Alexander, D. S., '70	181
*Andrew, J. A., Hon.	113
*Andrews, A. E., '76	197
Andrews, D. B., '06	258
Appleton, J., '02	252
Archibald, B., '04	255
*Atkins, H. J., '58	148
Averill, C. E., 73	188
Babb, P. A., '00	248
Bachelder, K., '71	184
*Bacon, H. O., '00	248
*Badger, A. F., '58	148
Bailey, J. W., '84	214
Bailey, T. D., '96	239
*Baker, J., Hon.	113
Baker, O. D., '68	176
*Balch, I. D., '56	141
*Barrows, J. G., '56	141
Bartlett, B. '85	215
Bartlett, P., '92	230
*Bartlett, R. F., '92	230
*Bartley, W. M., '54	135
*Barton, O. P., '53	131
Bass, F. L., '07	259
Bass, J. R., '00	248
Bass, W. S., 96	239
Bates, E. C., '06	258
Bates, J. H., '96	239
Bavis, C. S., '06	258
Baxter, C. L., '81	207
Baxter, H. C., '78	202
Baxter, R. H., '94	234
Baxter, P. P., '98	243
Beale, J. E., '58	148
Beardsley, A., '66	170
Belcher, A. F., '82	209
Belcher, S. C., '57	145
Benson, C. B., '72	187
*Benson, S. P., Hon.	113
*Berry, L. F., '73	188
Besse, C. B., '68	176
*Billings, O. L., '71	184
Bisbee, H. M., '98	243
*Blaine, J. G., Hon.	114
Black, W. L., '88	222
Blanchard, G. W., '90	225
Bliss, A. V., '94	234
Bodge, G. M., '68	176
Bodwell, R. H., '01	249
Bodwell, R. P., '02	252
Bourne, G. W., '79	203
Boyd, E. T., '95	237
Brackett, C. F., '59	151
*Bradbury, L. L., '46	119
*Bradford, T. D., '61	156
*Bradstreet, A. G., '74	191
Bradstreet, J. S., '03	253
Bragg, R. E., '01	250
Bridgham, J. M., '04	255
Briggs, F. W., '99	245
Brinkerhoff, O., '77	198
Brookings., W. W., '55	139

Name	Page
Brown, A. H., '84	214
Brown, C. R., '65	168
*Brown, H. P., '60	154
Burleigh, C. B., '87	219
Burleigh, L. A., '91	227
Burnham, C. G., '76	197
Burns, J. W., '84	214
Burton, A. E., '78	202
Burton, F. A., '07	259
Burpee, G. W., '04	255
Burr, T. S., '91	227
*Butler, C. E., '50	128
*Butterfield, C. H., '59	151
*Butterfield, J. F., '52	130
Butterfield, J. W., '51	129
Call, E. V., '00	248
Call, N., '69	179
Campbell, M. O'B., '05	256
Carleton, E. H., '93	232
Carpenter, H., '82	210
Cary, A., '87	219
*Cary, G., '60	154
Cary, G. F., '88	222
*Case, I. W., '48	123
*Chadbourne, F. W., '67	173
Chamberlain, E. B., '99	245
Chamberlain, E. H., '81	207
*Chamberlain, C. E., '68	176
*Chandler, C. P., '54	135
Chapin, G. C., '93	232
Chapman, H. W., '73	189
*Charles, S. C., '58	149
Chase, E. E., '84	214
Chase, M. F., '04	255
*Chase S. F., '58	149
Chase, S. P., '05	256
*Cheney, H. R., '63	163
Chickering, J. W., '52	131
Christie, C. S., '95	237
Clark, C. G., '07	259
*Cleveland, J. P., Hon.	114
Clifford, M. S., '93	232
Cobb, A. C., '81	207
Cobb, C. E., '77	199
Cobb, P. H., '02	252
Collins, J. H., '07	259
Conant, F. O., '80	204
*Cony, F., '80	205
*Corey, F. C., '79	203
Cothren, F. H., '92	231
*Cothren, N. '49	126
Cox, J. F., '04	255
Cressey, G. C., '75	194
*Crosby, J., '84	215
Crosby, J. L., '53	131
Crosby, J. W., '82	210
*Cummings, E. C., '53	132
*Cummings, G. H., '72	187
Cummings, W. E., '90	225
Curtis, C., '64	165
Curtis, E. U., '82	210
Cushing, W. S., '05	257
*Cushman, C. H., '68	177
Cutler, W. H., '00	248
Cutter, L. W., '85	216
Dame, H., '57	145
Dana, F. W., '94	234
Dana, R. L., '01	250
Dascomb, O. L., '01	250
Davis, B. H., '66	170
Davis, E. F., '71	185
Davis, M. W., '74	191
Davis, W. G., '79	204
Dearborn, A. B., '63	163
Dearth, F. D., '87	220
Deering, E. H., '72	187
Denning, A. C., '05	257
Dewey, L. S., '95	237
Dingley, F. L., '61	157
Doherty, J. L., '89	223
Doherty, T. V., '95	237
Donworth, A. B., '90	226
Douglass, J. A., '54	135
*Drummond, C., '53	132
*Drummond, J., Hon.	114
Drummond, J. B., '07	259
Drummond, J. W., '07	259
*Dunlap, H., '54	135
*Dunlap, W. G., '45	119
Dunning, G. F., Hon.	114

Name	Page
Dyer, A. S., '91	227
Eames, W. M., '85	216
Eames, F. H., '82	210
*Eastman, A., '54	136
Eastman, C., '96	239
*Eastman, E., '57	145
Eastman, H. B., '02	252
Eaton, R. K., '05	257
*Elden, W., '67	173
Elder, H. S., '06	258
Elder, I. L., '73	189
Eliot, J. F., '73	189
*Emerson, C. H., '46	120
*Emery, J. W., '53	132
*Emery, T. C., '46	120
Emery, T. J., '68	177
Emery W. M., '89	223
*Eveleth, J. G., '47	122
*Eveleth, J. M., '49	126
*Everett, C. C., '50	128
Fairbanks, H. L., '95	237
Fairfield, A. P., '99	245
Fairfield, H., '57	145
*Farrington, J. B., '54	136
*Farrington, S. C., '60	154
Field, H. T., '92	231
Fifield, H. B., '79	204
Fisher, F. A., '81	207
Ferguson, C. M., '74	191
*Fernald, J. G., '66	171
Flagg, C. A., '94	235
*Flitner, A., '50	128
*Flood, F. A., '94	235
*Floyd, S. E., '56	141
*Fogg, J. S. H., '46	120
Folsom, H. M., '59	151
Ford, W. A., '75	194
Foster, E., '64	165
Foster, R. C., '01	250
*Fowles, C. E., '69	179
Frost, F. A., '94	235
*Frost, G. W., '62	159
*Frost, J. D., '58	149
*Frost, J. S., '72	187
Frost, W. E., '70	181
*Frye, S. O., '64	165
Fuller, A., '59	151
Fuller, J. N., '57	146
Furbish, J. A., '02	252
Gahan, W. L., '87	220
Gardner, H. N., '98	243
Gaslin, W., '56	141
Gay, E. N., '87	220
Gay, F. P., '87	220
Gibbs, C. E., '64	166
Gibson, P., '51	130
*Gilman, C. F., '70	182
*Gilman, C. J., Hon.	115
Gilman, D. D., '77	199
Giveen, H. R., '80	205
Goddard, A. M., '82	211
Goddard, H., '81	208
Goddard, M., '85	216
Godfrey, E. R., '99	246
*Godfrey, H. P., '91	228
*Goodale, S. L., Hon.	115
Goodale, W. T., '74	191
Goodell, R. R., '93	233
*Goodrich, L., '45	119
*Goodwin, A., '57	146
Goodwin, A., '62	160
*Goodwin, H. R., '83	213
Goodwin, M. H., '82	211
*Gray, A., '70	182
*Gray, N., '67	173
Gray, S. B., '03	253
Greene, B. D., '63	163
Greene, R. H., '81	208
*Greene, O. F. A., '69	179
Greene, W. E., '63	163
Grover, L., '48	124
Hacker, T. E., '07	259
Haggett, A. S., '93	233
Haines, C. R., '60	154
Haines, G. A., '63	164
Haines, J. G., '97	241
Hale, C., '69	179
Hale, E., Hon.	115

Name	Page
Hall, E. H., '75	194
Hall, F. W., '80	205
Hall, J. C., '85	216
*Hamilton, O. G., '68	177
*Haskell, W. L., '60	155
Hastings, J. M., '91	228
Hatch, L. C., '95	238
*Hatch, J. L., '54	136
*Hatch, S. W., '47	122
Hatch, W. E., '75	195
Havey, A. P., '03	253
*Hawes, G. P., '60	155
*Hawkins, D. A., '48	124
*Hawthorne, N., Hon.	115
Hayes, C. L., '64	166
*Hayes, E., '48	125
*Hayes, G. L., '51	130
Hayes, H., '51	130
Heald, H. M., '97	241
Hellenbrand, R. W., '03	253
Hemenway, W. R., '74	192
*Henderson, T. A., '55	139
Herrick, J. J., '66	171
*Herrin, C. M., '54	136
*Hewes, J. T., '57	146
Hichborn, H. S., '07	259
Hill, C. H., '75	195
Hill, J. M., '76	197
Hills, L. L., '99	246
Hills, M. A., '98	243
Hilton, E., '91	228
Hilton, W. M., '91	228
Hinkley, R. H., '94	235
*Hinkley, O., '66	171
Hobson, G. W., '70	182
Hobson, F. O. L., '61	157
*Hobson, J., Hon.	116
Hodgkins, C. A., '92	231
Hodgkins, L., '85	217
Holmes, C. H., '97	241
*Holmes, G. F., '66	171
Holmes, W. E. '70	182
*Holmes, W. H., '75	195
Holt, E. E., Jr., '07	260
*Holt, S. A., '46	120
Holway, M. S., '82	211
*Holyoke, C. G., '68	177
Hooper, M., '57	146
*Humphrey, S. F., '48	125
Humphrey, S. J., '48	125
Hunter, C. H., '74	192
*Huntress, W., '67	174
*Hussey, C. S., '54	136
*Hussey, S. O., '71	185
Hutchings, E. '98	243
*Hutchins, F. F., '59	152
*Hutchins, H. D., '59	152
Ingalls, P. H., '77	199
Jackson, H. C., '91	228
*Jackson, W. F., '46	121
Jacobs, C. M., '78	202
Jennings, E. E., '82	212
*Jewett, A., '58	149
Jewett, C., '64	166
*Jewett, J. N., '50	128
Johnson, A. H., '61	157
*Johnson, W., '54	137
Jones, A., '60	155
Jones, E. E., '66	171
Jones, W. L., '49	127
Jordan, J. R., '82	211
*Keene, J. W., '70	182
*Kendall, B. F., '52	131
Kenniston, G. B., '61	157
Kimball, G. E., '04	256
Kimball, G. G., '62	160
*Kimball, I., Hon.	116
*Knight, A. W., Hon.	116
*Knight, F. L., '46	121
*Knight, H. P., '65	168
*Kyes, E. S., '65	168
*Kyes, L. M., '59	152
Kyes, P., '96	239
Ladd, A. G., '73	189
Lalley, F. E., '82	212
Lane, J. V., '87	220
*Langdon, J. G., '57	146

Name	Page
Langdon, W. F., '53	133
Larrabee, A. P., '01	250
Libby, B. B., '07	260
Little, G. T., '77	199
Locke, I. S., '74	192
*Locke, J. A., '65	169
Lord, A. J., '94	236
Lord, E. H., '71	185
*Lord, G. E., '66	172
*Lord, S. A., Hon.	116
Lord, O. M., '77	200
Lothrop, E. L., '75	196
*Lothrop, L., '69	179
*Lowell, C. W., '59	152
Lowell, D. O. S., '74	192
Luce, E. T., '56	142
MacDonald, J. W., '67	174
Mahoney, G. C., '91	229
*Manson, E., '89	223
Manson, G. F., '81	208
Manson, J. W., '81	208
Manson, R. L., '85	217
Mansur, A. W., '82	212
Marble, T. L., '98	243
Marsh, F. R., '99	246
Marshall, J. M., '62	160
Marston, C. W., '96	240
Marston, R. L., '99	246
Mattocks, C. P., '62	160
May, J. S., '93	233
McClintock, J. N., '67	174
McClintock, J. Y., '72	187
McCullough, E. A. F., '90	226
*McDonald, E. T. '85	217
*McDowell, W. A., '72	187
*McIntosh, J. A., '55	139
Means, E. L., '87	221
Means, O. W., '84	215
*Melcher, B. R., '70	133
Melcher, W. L., '56	142
Melcher, W. P., '71	185
Merriam, L. O., '66	172
Merrill, A. W., '87	221
Merrill, C. P., '96	240
Merrill, E. A., '89	223
Merrill, L. H., '80	206
*Merrill, L. P., Hon.	116
*Merrill, W. J., '98	244
*Metcalf, I. S., '47	122
Metcalf, J. N., '60	155
*Milliken, C. M., '62	161
Minard, G. C., '00	249
Minot, J. C., '96	240
*Minott, E. T., '98	244
Moore, C. H., '70	183
Moore, E. L., '03	254
Moore, H. A., '95	238
Morgan, W. P., '69	180
*Morrell, W. M., '61	158
Morrill, C. W., '77	200
Morrill, D. L., '80	206
Morrill, J. A., '76	198
Morrison, B. F., '54	137
Moulton, A. F., '73	190
*Munroe, A. J., '71	186
Munsey, E. P., '91	229
Nason, A. H., '99	247
Neal, M. H., '07	260
Neally, E. B., '58	149
Nelson, H., '91	229
Newman, A. K., '91	229
Newman, S. M., '67	174
Nickerson, C. L., '77	200
Noble, J., '62	161
Norcross, F. V., '55	139
Norris, G. M., '86	218
Nutter, H. R., '05	257
Nutter, I. W., '03	254
Oak, H. L., '65	169
*Osgood, J. R., '54	137
Owen, D. E., '89	224
*Packard, E. F., '48	126
Packard, F. L., '06	258
Page, D. H., '57	147
*Page, K. F. '53	133
*Paine, P. L., '78	203

Name	Page
Paine, R. R., '03	254
Palmer, A. E., '01	250
Palmer, E. B., '56	142
Parker, E., '57	147
Parker, E. P., '56	143
Payson, E. P., '69	180
Payson, F. C., '76	198
Payson, G. S., '80	206
Payson, H. S., '81	208
Payson, R. C., '93	234
Payson, W. M., '74	193
*Peabody, E., Hon.	117
Peary, R. E., '77	201
Pendleton, J. B., '90	226
*Pennell, A. H., '79	204
Perkins, C. S., '60	156
*Perkins, G. A., '49	127
Perkins, W. E., '92	231
*Perley, P. S., '50	129
Perry, T. S., '50	129
Peters, J. A., '85	217
Pettengill, C. S., '98	244
Pettengill, R. W., '05	257
Phillips, A. M., '85	217
*Phillips, J. L., '54	137
Pickard, C. W., '57	147
*Pickard, D. W., '48	126
Pickard, J. C., '46	121
Pickard, J. L., Hon.	116
Pierce, G. H., '82	212
Pierce, J. H., '93	234
Pierce, L. A., '05	257
Pillsbury, E. S., '63	164
Pitman, M., '59	152
Plaisted, R. P., '94	236
Plummer, S., '67	175
Porter, D. R., '06	258
Powers, H. T., '91	229
Powers, W. A., '06	258
Pray, J. W., '74	193
*Pray, T. J. W., Hon.	117
*Pray, T. M., '78	203
*Prescott, S. K., '55	140
Pressey, J. W., '66	172
Preston, A. W., '89	224
Preston, C. H., '02	252
Preston, J. E., '80	206
Prince, H. L. '62	161
*Puffer, L., '53	133
Pulsifer, A. M., '58	150
*Pushor, F., '87	221
Putnam, A. O., '06	258
Putnam, F. L., '04	256
*Putnam, N. F., '63	164
Quimby, A., '95	238
*Rhines, H. B., '97	241
Richardson, A. F., '73	190
Reed, W. G., '82	213
Roberts, J. A., '70	183
Robie, T. S., '56	143
*Robinson, I. H., '87	221
*Robinson, M. M., '56	143
Rogers, A. W., '85	217
*Rogers, E. S., '65	169
Rogers, G. L., '89	224
Rogers, O. W., '72	188
*Rounds, C. B., '61	158
Rowse, F. H., '81	209
Rundlett, L. W., '68	178
Russell, J. P., '97	242
Sanborn, A. R., '59	153
Saunders, C., '59	153
Scales, O. C., '91	230
Schneider, J. F., '04	256
Seiders, G. M., '72	188
Sewall, C. S., '97	242
*Shaw, J. F., '55	140
Shaw, O. M., '81	209
Shute, J. M., '97	242
Sills, K. C. M., '01	251
*Simonton, T. R., '53	133
Skillings, W. P., '81	209
Skofield, H. B., '87	221
*Smith, B. L., '03	254
Smith, C. W., '03	254
Smith, D. F., '57	147
Smith, E. B., '56	144

Name	Page
Smith, F. M., '73	190
Smith, H. de F., '91	230
Smith, H. H., '54	128
*Smith, S. Hon.	117
Snow, B. P., '55	140
Snow, D. F., '01	251
Snow, D. W., '73	190
*Soule, M., Hon.	117
*Spearing, R. McK., '57	147
*Spring, E. G., '80	206
Stackpole, E. B., '00	249
Stackpole, E. S., '71	186
Stanchfield, A. G.. '47	123
Standish, M., '75	196
*Stanwood, D. C., '54	138
Staples, A. G., '82	213
*Staples, J. M., '58	150
Stephenson, W., '77	201
Stetson, G. F., '98	244
Steward, A. W., '63	164
Straw, D. R., '59	153
Strickland, A. H., '97	242
Strickland, L. S., '57	148
Strout, A. W., '00	249
Strout, C. A., '85	218
Stubbs, G. E., '61	158
Stubbs, P. D., '95	238
Stubbs, P. H., '60	156
Stubbs, R. H., '98	245
Sturgis, C., '99	247
Sturgis, H. R., '76	198
*Sturtevant, E. L., '63	164
Sumner, G. T., '66	172
Swan, G. B., '83	213
Swett, F. G., '92	231
Swett, H. L., '01	251
Talbot, F. L., '87	222
*Tallman, J. H., '58	150
*Tallman, P., '55	140
*Taylor, H. L., '86	219
*Tenney, J. S., Hon.	117
Thomas, E., Jr., '94	236
Thomas, W. W., '94	236
Thompson, D. F., '67	175
*Thompson, E. W., '56	144
Thompson, F. L., '92	231
Thompson, G. L., '77	202
*Thompson, R. R., '49	127
Thompson, W. S., '75	196
*Thornton, J. B., '46	121
Thorp, J. W., '61	159
Thurlow, G. M., '61	159
Thwing, G., '89	225
*Titcomb, C., '55	140
Towle, C. A., '99	247
Towle, G. B., '58	150
True, H. R., '75	196
*Tucker, J. S., '53	133
Turner, O. W., '90	226
Twitchell, A. B., '60	156
*Upham, F. W., Hon.	118
*Upham, G. B., '46	122
*Upham, J. B., '61	159
Upham, N. L., '53	134
Varney, A. G., '98	245
Varney, A. L., '62	162
Veazie, W. T., '99	247
*Verrill, C. H., '62	162
Verrill, H. M., '97	242
Viles, B. S., '03	254
*Waldron, R. A., '55	141
Walker, A. H., '56	144
Walker, D. S., '04	256
Walker, H. E., '01	251
Walker, G. R., '02	252
*Walker, W., '53	134
Ward, F. U., '00	249
Ward, N. B., '47	123
*Ware, A. H., '49	127
*Ware, H. I., '47	123
Warren, M., '96	241
Warren, R. T., '05	257
Warren, W. L., '65	169
Washburn, W. D., '54	138
Waterman, J. F., '85	218
Watson, W. L., '02	253

Name	Page	Name	Page
Webb, W. B., '05	257	*Williams, O. S., '69	180
Webber, C. E., '68	178	Williams, R. B., '06	258
*Webber, J. P., Jr., '03	255	Williamson, J., '88	222
Webster, H. S., '67	175	Wilson, J. D., '03	255
*Weston, E. P., Hon.	118	Wilson, V. C., '80	207
*Wheeler, C. H., '47	123	Wingate, H. C., '90	226
*Wheeler, W. A., '53	134	Winship, F. E., '82	213
Whitcomb, B. B., '94	236	Winslow, H. P., '06	259
White, H. K., '74	193	*Wood, E. B., '92	232
White, V. O., '89	225	Wood, G. H., '95	238
Whitman, A. G., '70	183	Woodbury, F. A., '69	181
Whitman, C. O., '68	178	*Woodman, D., '59	153
Whitman, H. S., '69	180	Woodman, R. D., '66	173
Whitmore, S. W., '75	196	Woods, J. H., '64	167
Whitmore, W. S., '80	207	*Woodside, W. R., '62	162
Whitney, J. N., '64	167	Woodward, E. C., '70	184
Whittier, F. N., '85	218	Wright, A. P., '64	168
Wight, J. G., '64	167	Wright, H. M., '84	215
Wildes, W. K., '04	256	*Wyman, H. A., Hon.	118
Williams, G. R., '65	170		
*Williams, H. L., '57	148	Yeaton, G. C., '56	144

LIBRARY OF CONGRESS
0 027 547 874 A